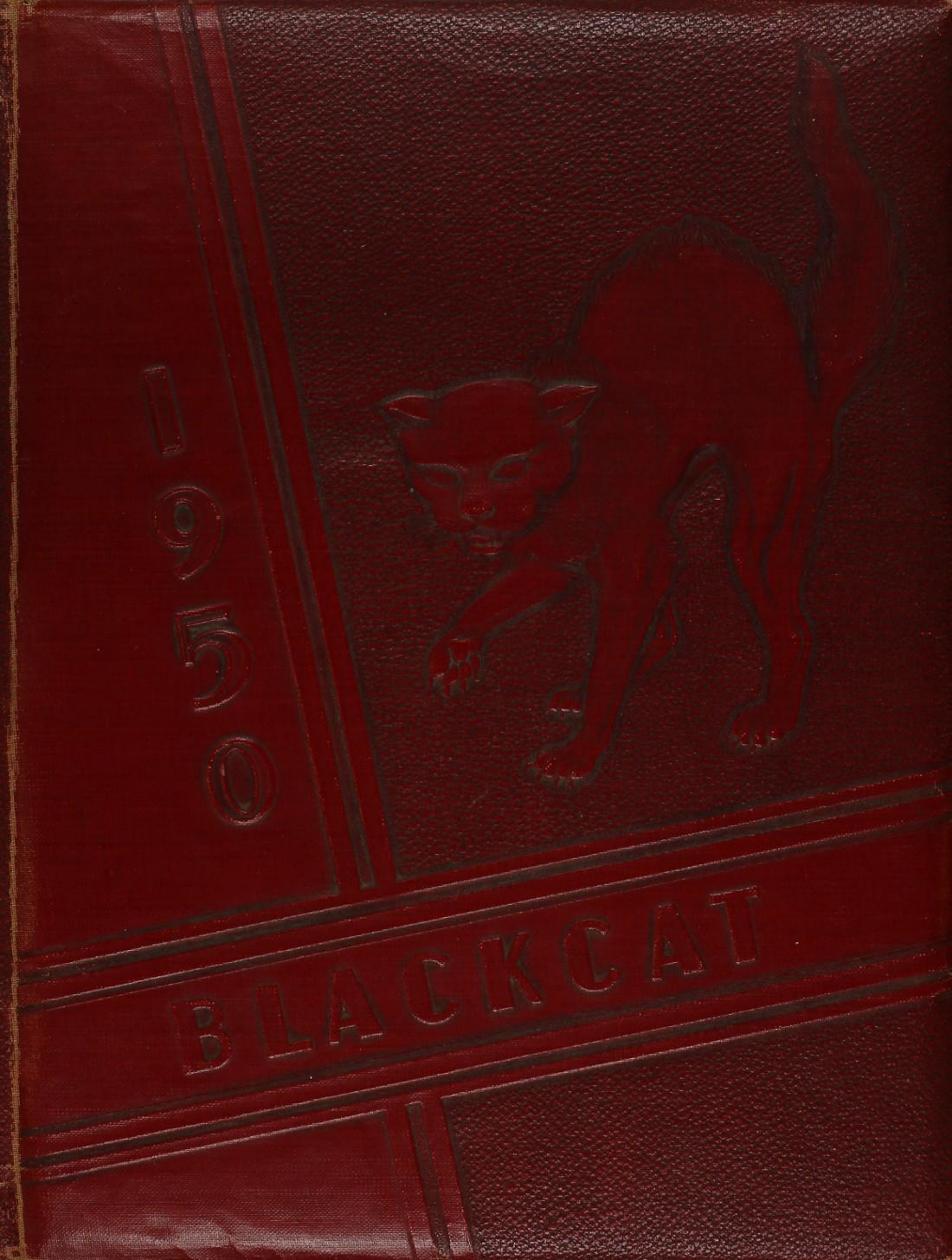
1950
BLACKCAT

To the pretty and best mother a girl could have.
Love always
"Emile"
"Massey"

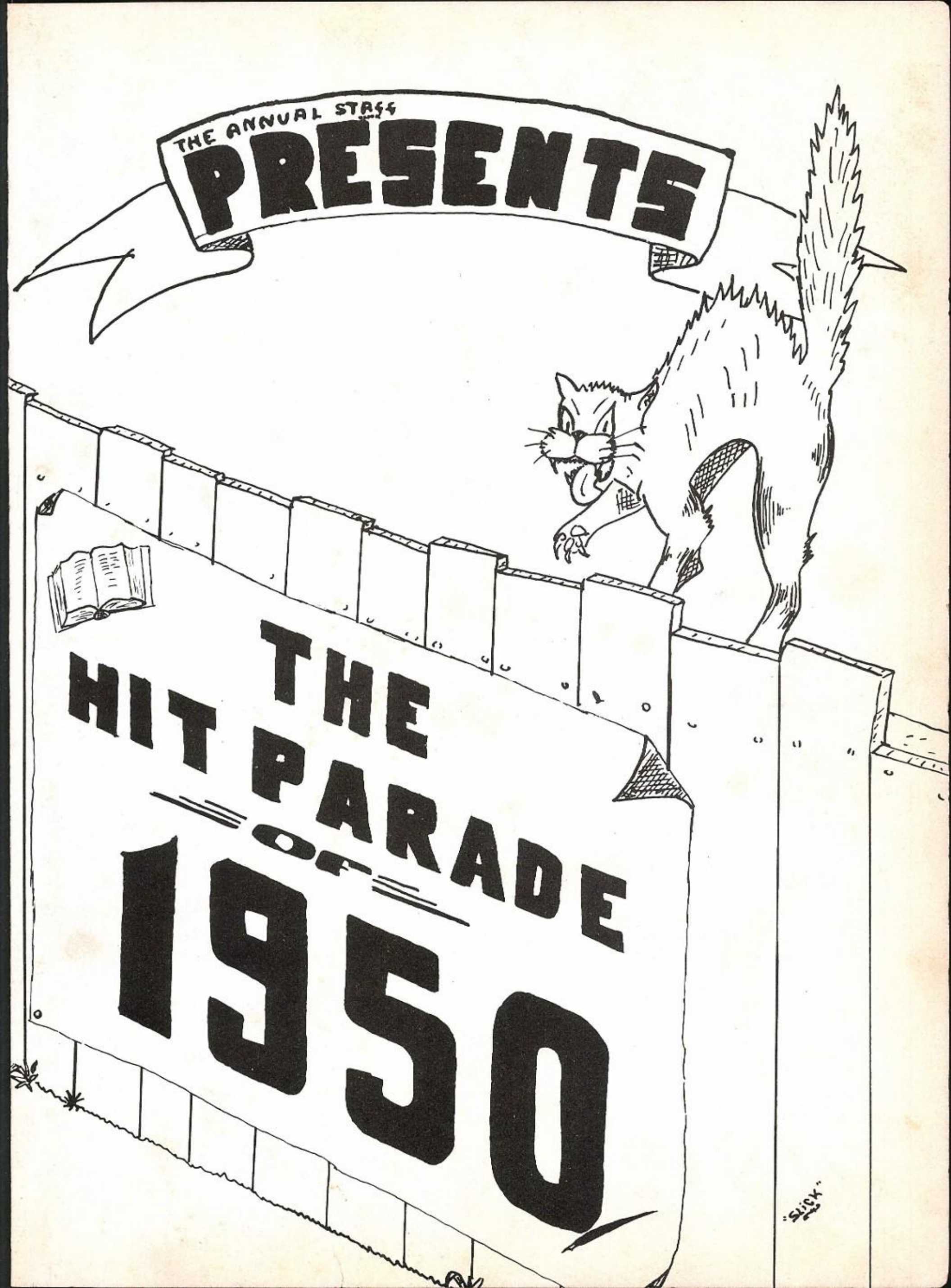
THE ANNUAL STAFF
PRESENTS
THE
HIT PARADE
OF
1950
"SLICK"

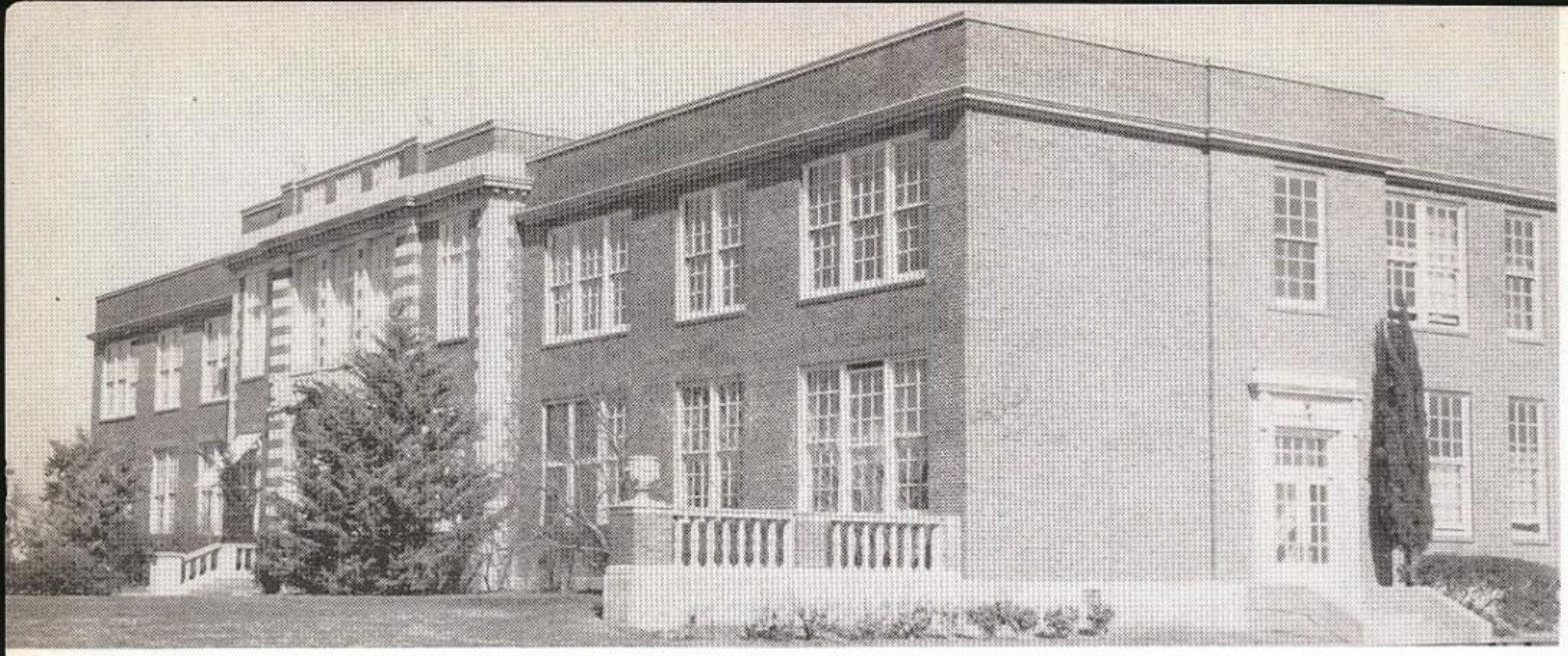

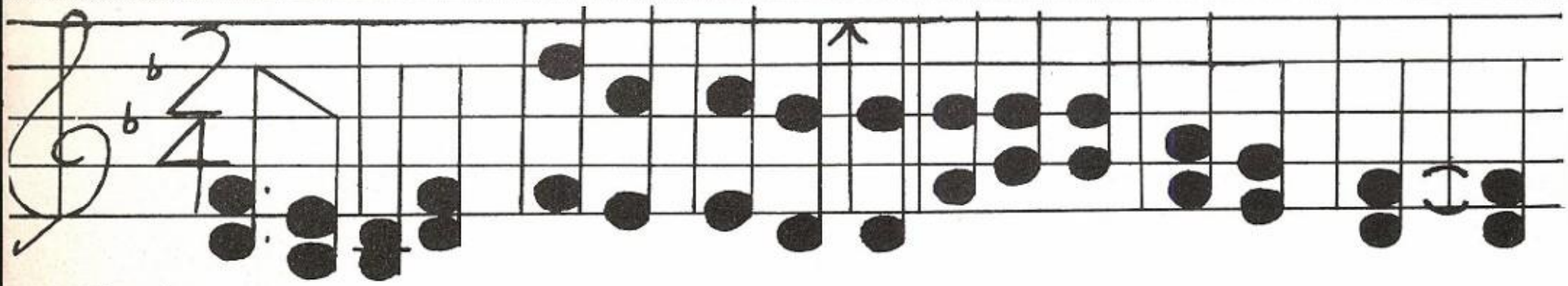

In the grand old state of Texas, Beneath fair southern skies

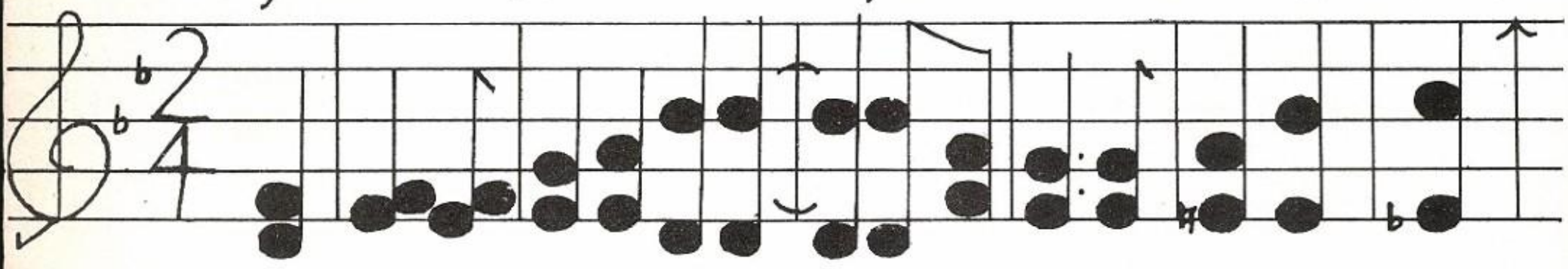

You will find some Lads and Lassies, in whom love and honor lie

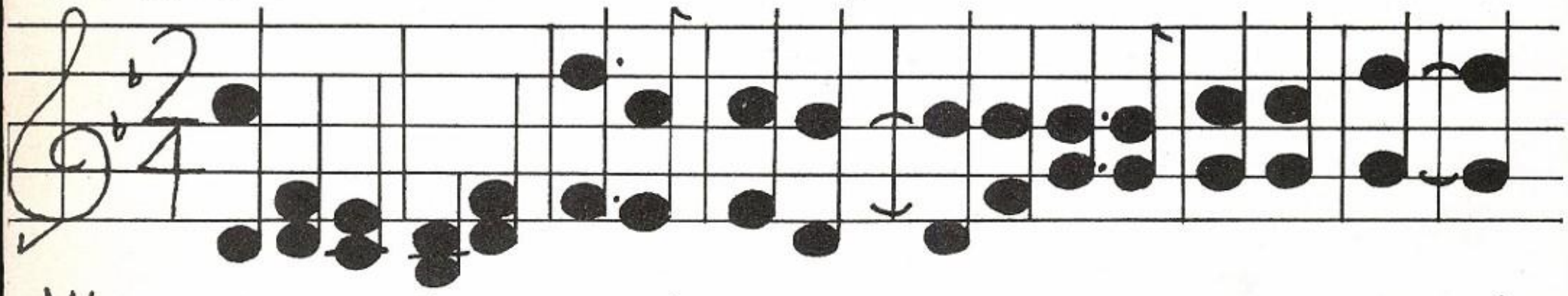

We are gay and free and happy, nor courage do we lack

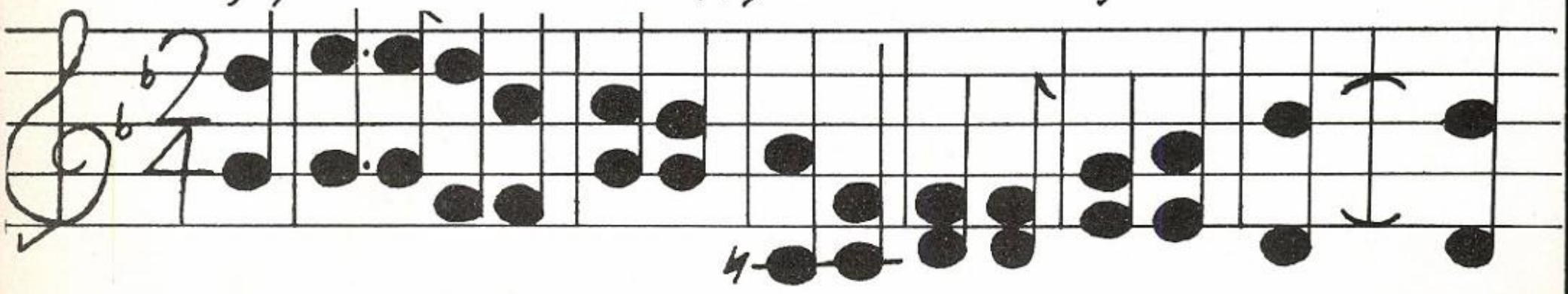

For we're the true defenders of, the Crimson and the Black

Dear Students,

As time flies and years pile up, we hope you can look into this book and find memories of your school life, for we have tried to bring you the highlights of the 1949-50 school term in this Hit Parade edition of the Black Cat.

Sincerely,

Bette Thorne

Bette Thorne, Editor

Editor ..... Bette Thorne
Business Manager ..... Austine Mackey
Assistant Business Mgr. ..... Hollen Chandler
Senior ..... Reba Bond
Junior ..... Julius Nussbaum
Sophomore ..... Joe Cannon
Freshman ..... Ruby Kirton
Joyce McCormick
Eighth Grade ..... Jacqueline Marrs
Seventh Grade ..... Aletha Carr
Sports Editors ..... Grant Hollingsworth
Willie Lambert
Emma Lee Hamill
Club Editors ..... Peggy Durham
Marilyn Keeling
Art Editors ..... Joe Fortson
James McKissick
Tommy Stovall
Cora Lee Holt
Photographers ..... Ann Marie Mason
Paul Sawyer
Typist ..... Marilyn Kitchens
Publicity Manager ..... Don Braune

HIT PARADE LINE UP

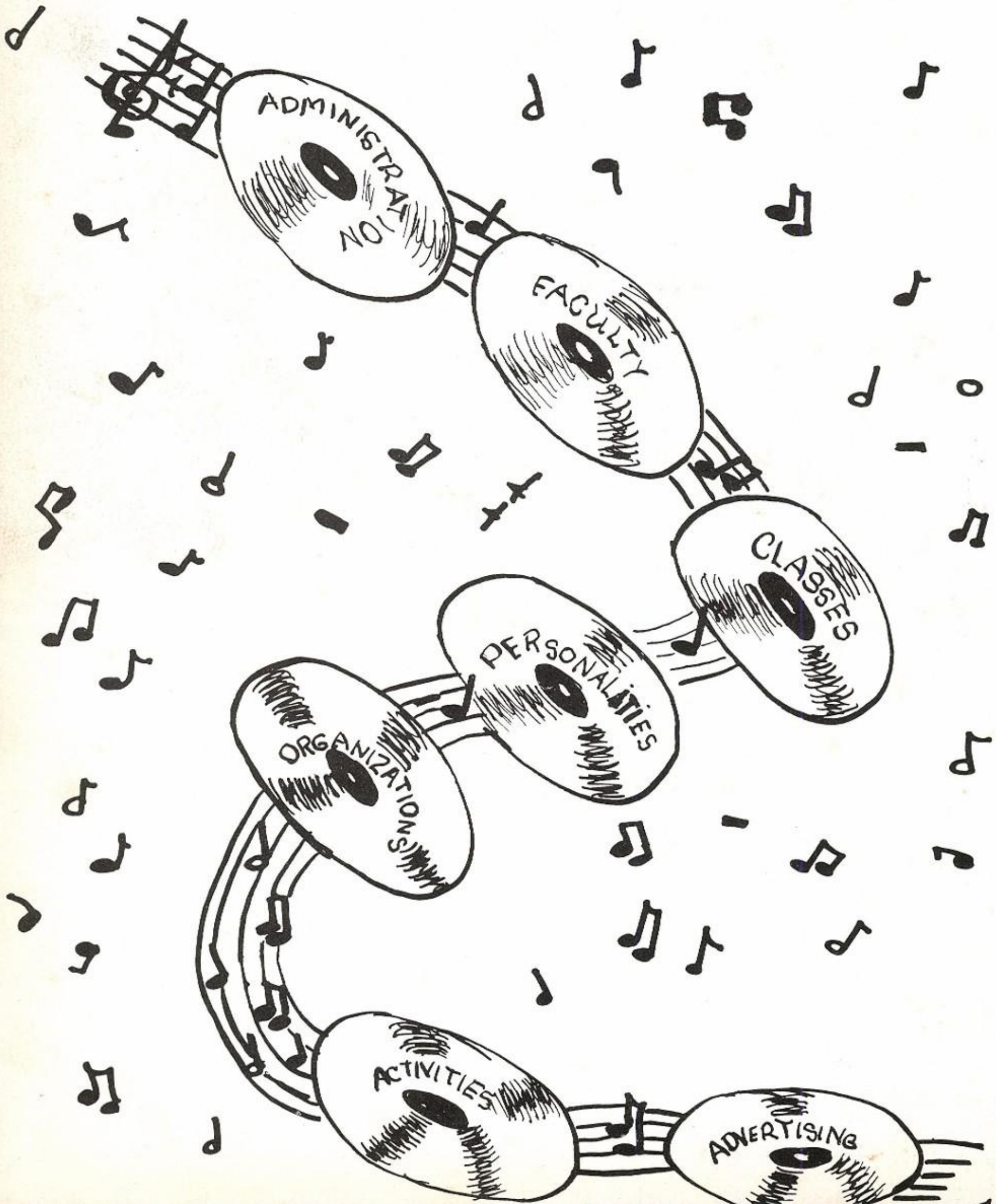

Board of Education

Mr. Raymond L. Dillard
Mr. Ralph Jones
Dr. O. T. Christoffer
Mr. C. S. Hereford—Supt.
Dr. W. Duke Pittman—Pres.
Mr. Clinton Reed
Mr. Ivan Thorne
Mr. C. G. Roberts—Sec.

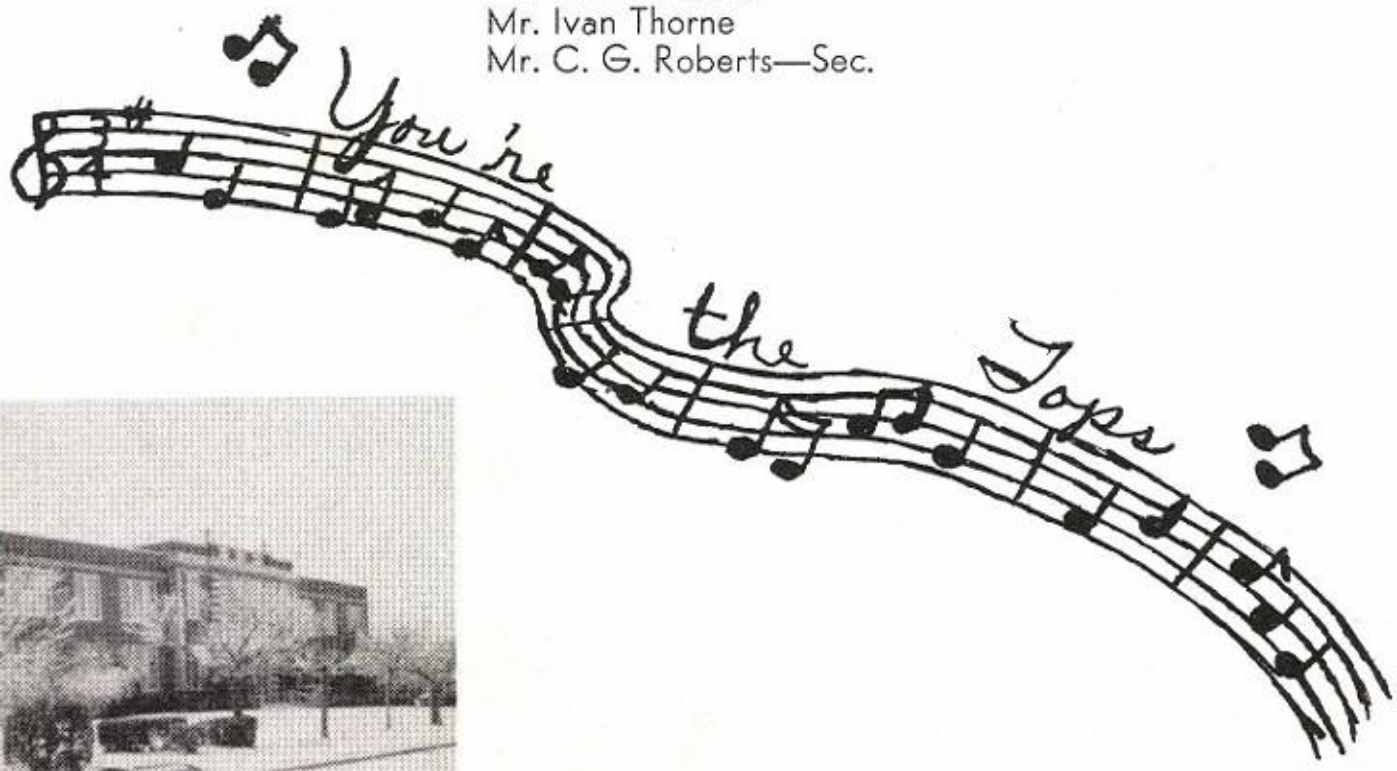

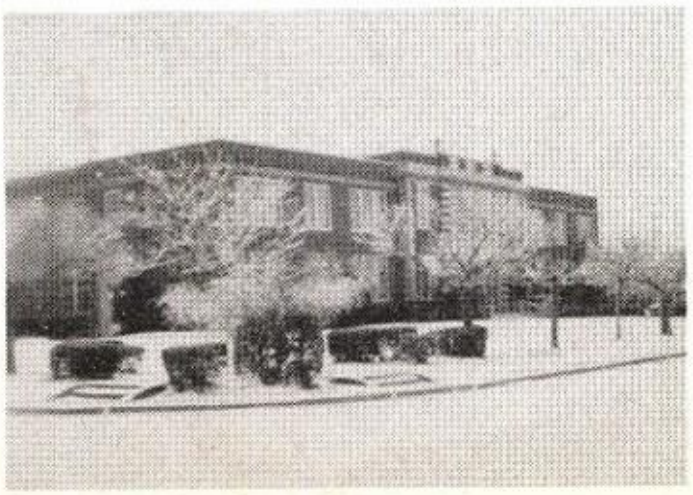

SUPERINTENDENT'S MESSAGE

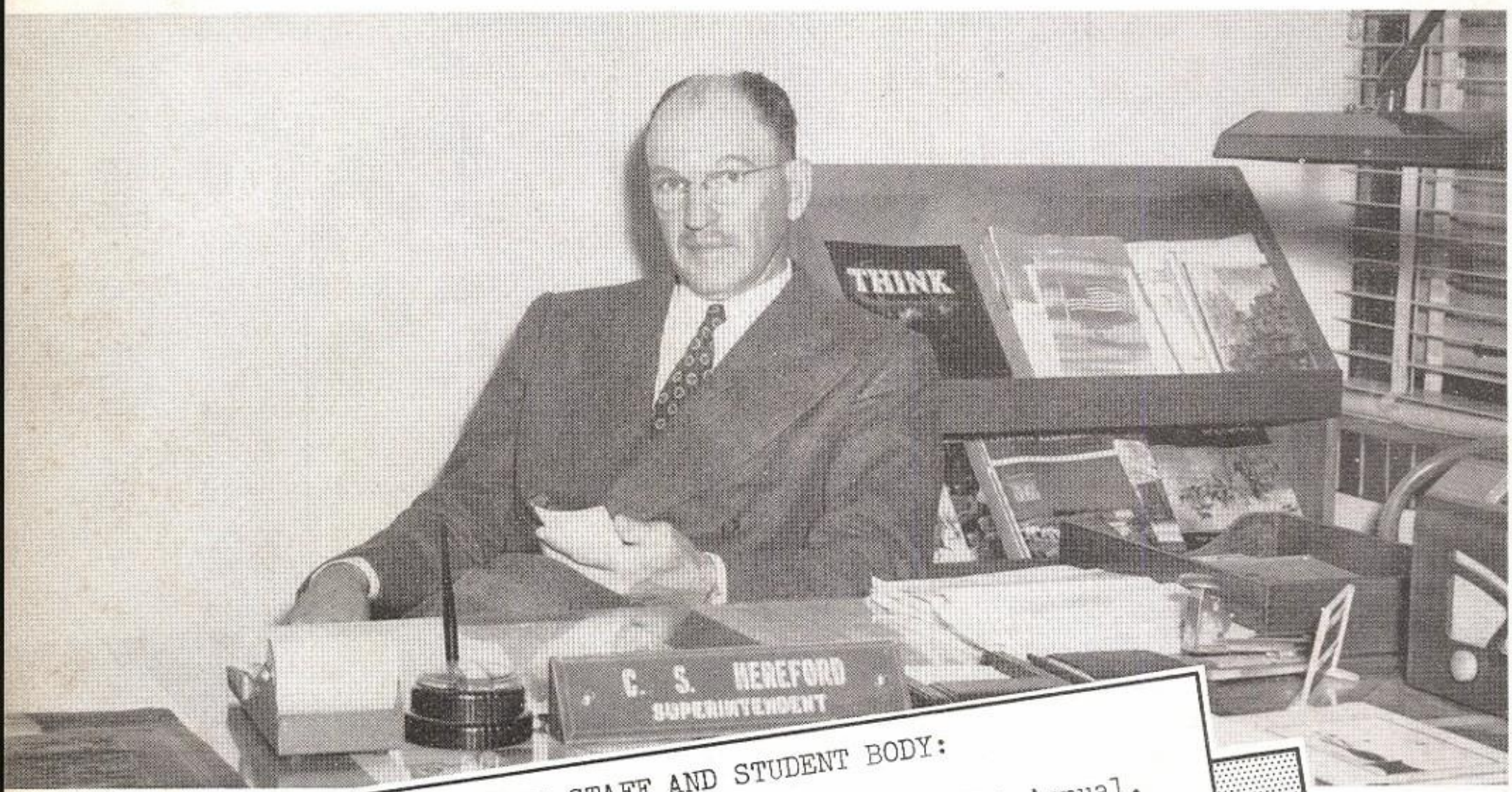

TO THE BLACK CAT ANNUAL STAFF AND STUDENT BODY:

Each year we eagerly look forward to the Black Cat Annual, knowing that it will give us immediate entertainment and future happiness as we thumb its pages and are again reminded of the pleasant days portrayed therein. The Annual is more than just a book--it is a historical record of our own boys and girls as they develop and emerge into individual characters determined to assume a responsible role in the welfare of their communities.

You, the students of 1949-1950 will, I am sure, assume that responsibility and continue to honor the heritage of your Alma Mater. Your achievements will be watched with interest and pride by your present superintendent, who wish for you the very best.

Congratulations to the Annual Staff and the student body who made such a project possible.

Sincerely,

C. S. Hereford

C. S. Hereford

Mrs. Juanita Maisen
Sec. to Superintendent

PRINCIPAL'S MESSAGE

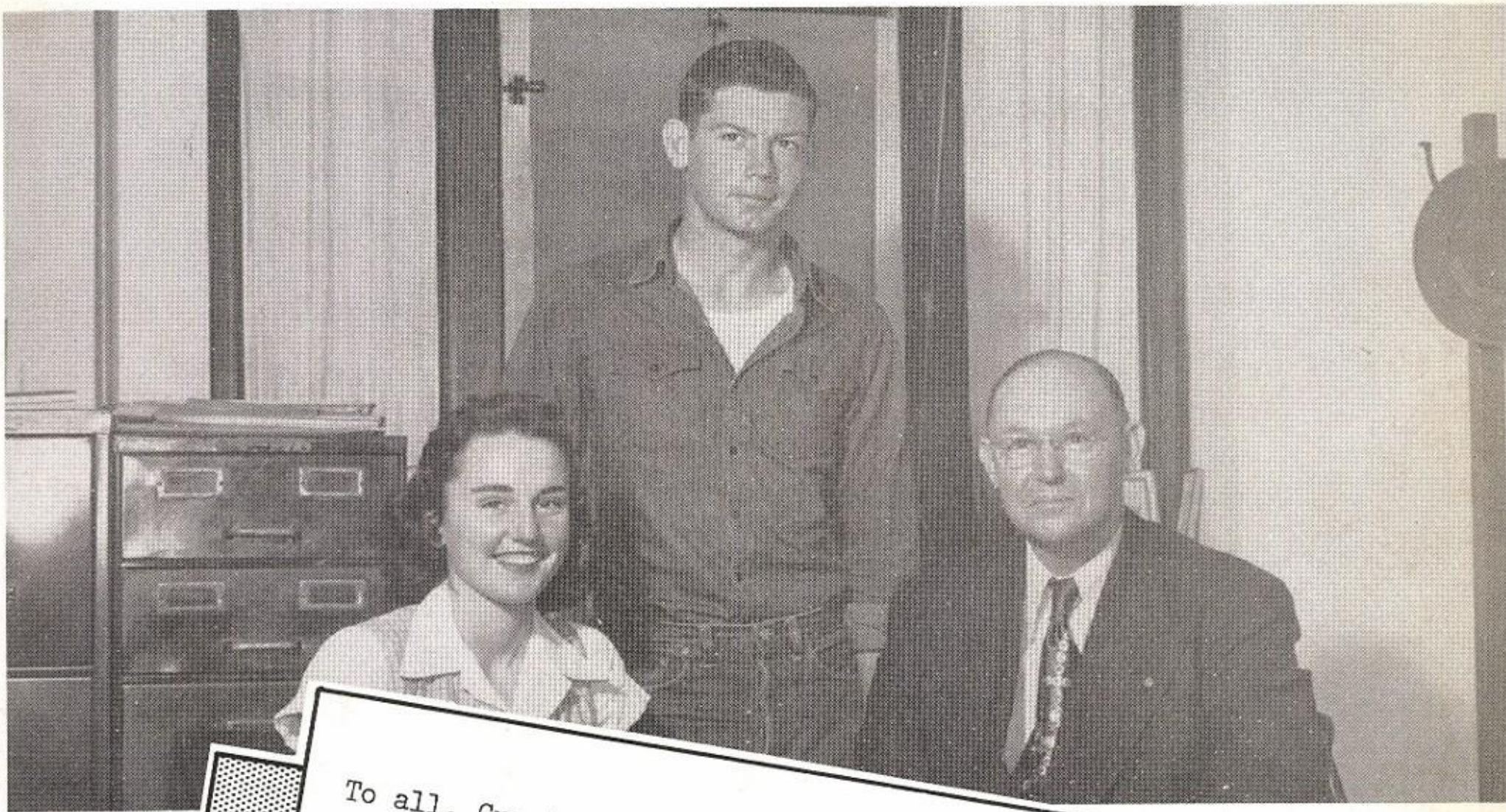

To all, Greetings:

This has been a great year for all of us. It has been a year of victories, not only on the gridiron but also in the classroom. Only dead material ossifies; live matter either progresses or retrogresses. I think that we have progressed.

So in the words of some of our present day song hits, the connecting themes of this Annual, I say "Don't Cry, Joe", for the "Mule Train" is going right along, even though "Careless Hands" may try to hold it back. Let the "old man" dream- perhaps just a "Dreamers Holiday" of better things for you boys and girls, of a new gymnasium perhaps "I Can Dream, Can't I", even though my head grows more bald year by year.

Sincerely,

L. C. Wood

L. C. Wood

Marguerite Thomas
Sec. to Principal

MRS. H. A. BURLESON
B. A., Baylor
Science, Bookkeeping, Jr. Science Club, Girls Athletic Club, Playground Ball Coach, Sponsor: Junior.

TOMMY HENDRIX
B. S. M. A., TCU, West Montana
S. S. of Mine, Harvard
Chemistry, Physics, Algebra, Sr. Science Club, Sponsor: Freshman.

FACULTY

MRS. ANNA COMPTON
B. A., Baylor University
Mathematics, Sponsor: Student Council, Sophomore.

C. L. YARBROUGH
B. A., Baylor
Algebra, Plane Geometry, Commercial Arithmetic, Sponsor: Sophomore.

MINNIE RUTH SMITH
B.S., Mary-Hardin, Baylor
Business Training. Sponsor: Better Business Club, Sophomore.

SAM B. SOWERS
B. S., M. S., S. H. S. T. C.
Vocational Agriculture, F. F. A. Club, Student Patrol. Sponsor: Sophomore.

MRS. S. G. ORAND
B.S., S. W. T. S. T. C.
Home Economics, F. H. A. Club, Art Club. Sponsor: Junior.

MRS. WILLIE CLIFFORD
B.S., Mu., S. F. A. S. T. C.
English, Music, Junior and Senior Choir. Sponsor: Seventh.

ROSS S. WHITEHEAD
B.M., S. M. U., T. C. U., Baylor
Music Education, Band Director. Sponsor: Sophomore.

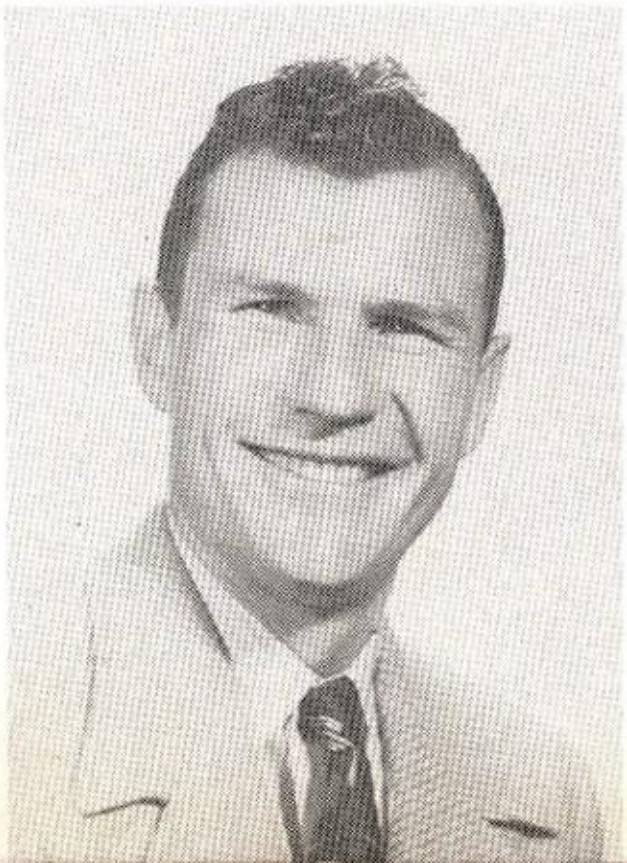

MRS. J. M. COPELAND
B.S., N. T. S. T. C.
Library Science, Library Science Club. Sponsor: Junior.

MRS. PAUL PAGE
B.A., University of Texas
American History. Sponsor: Annual, Senior.

JULIA KAUHL
B.A., S. M. U.
World History. Sponsor: Wood Working Club, Freshman.

TYRUS BAIN
B.S., Texas Tech.
P. E., Head Coach, J. B. T. Sponsor: Senior.

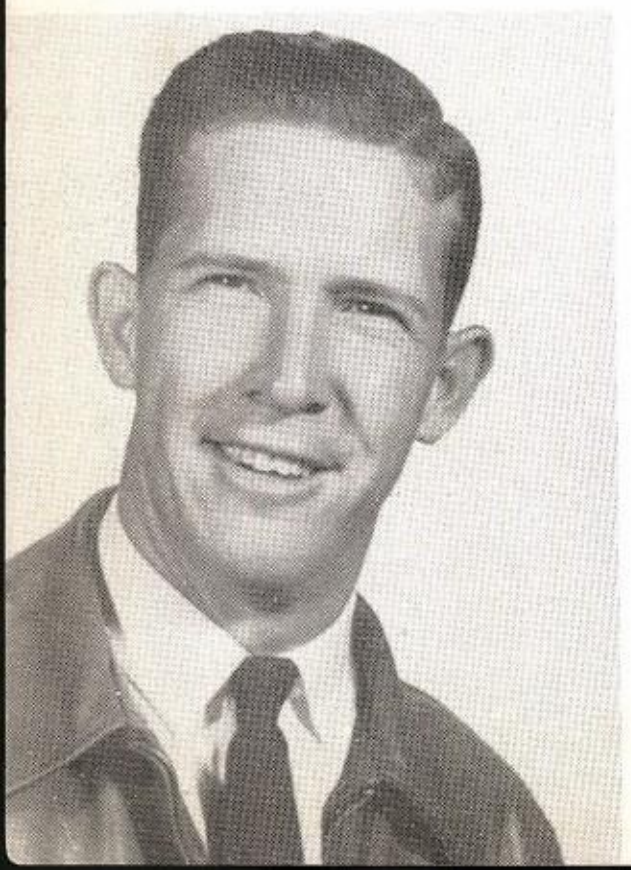

R. B. SEWELL
N. T. S. T. C., Texas Tech.
P. E., Assistant Coach. Sponsor: Junior.

BOBBIE PARKER
Westminister College
S. H. S. T. C.
Math, Geography, P. E., "B" Team Coach. Sponsor: Seventh.

MRS. JOHN BATES
B. A., M. A., Baylor University
Languages, Spanish. Sponsor: Senior.

MRS. LUCY BYERS
B.S., B.A., M.A., T. S. C. W.
English, Public Speaking. Sponsor· Senior.

EULA D. SCHULZ
B.A., M.A., S. W. T. S. T. C.
English, Press Club. Sponsor: Freshman.

MRS. LON MITCHELL
B.S., S. H. S. T. C.
English, Math. Sponsor: Eighth.

MRS. LILLIE R. JOHNSON
B. A., S. W. T. S. T. C., U. of Ark.
Hunter College
Social Science, P. E. Sponsor: Pep Squad, Volleyball Coach, Eighth.

Senior Class Officers

President ..... Paul Sawyer
Vice-President ..... Garland Cain
Secretary ..... Ernestine DeBerry
Reporter ..... Ida Bess Massey

Byers, Bates, Page

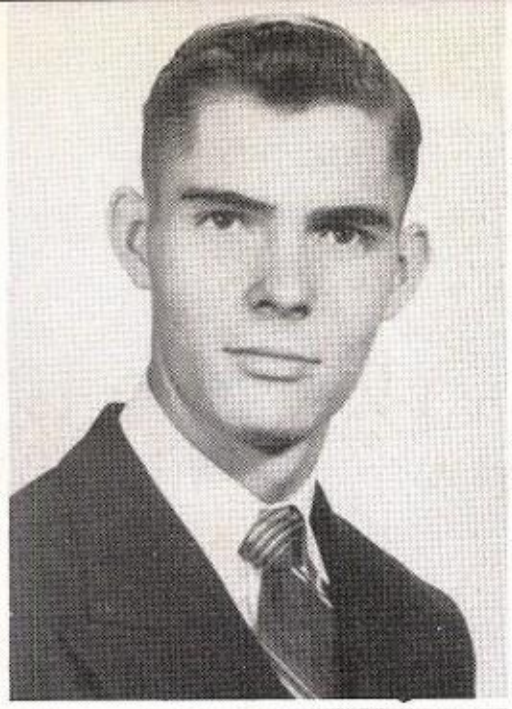

Wesley Adams

F. F. A. Club, Choral Club. Ambition—To be a farmer.

Ronald Allen

F. F. A. Club, Senior Science Club, Track. Ambition—Study to be a lawyer.

June Barnes

Twirler of Black Cat Band, Secretary of Band, F. H. A. Club, Volleyball, Baseball, Choral Club, 3 years Office Ass't. Ambition—To be a model.

Juanita Bennett

Better Business Club, F. H. A. Club, Office Ass't. Ambition—To be a secretary.

Willis Blackmon

Better Business Club, Track, Volleyball. Ambition—To be a doctor.

Reba Bond

Flagbearer of Black Cat Band, Society Editor of Paper, Annual Staff, F. H. A. Club, Reporter of Student Council, Baseball. Ambition—To become a journalist.

Jessie Ruth Bozeman

Better Business Club, F. H. A. Club. Ambition—To be a secretary.

Wanda Jean Bradshaw

F. H. A. Club. Ambition—To be a secretary.

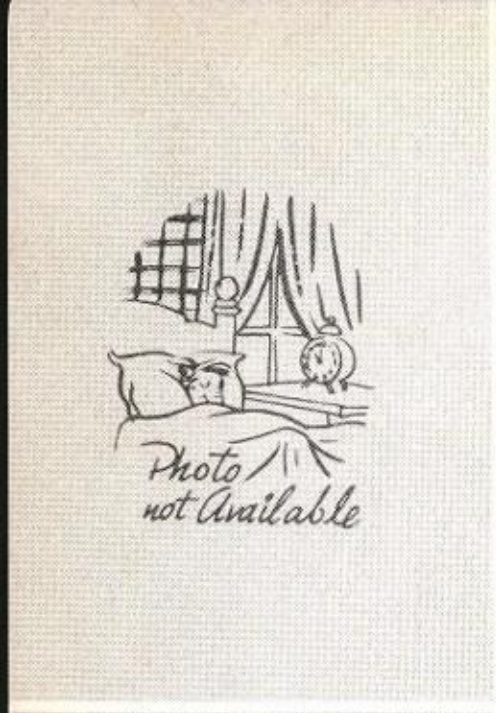

IRVIN BRANNON

(Withdrew)

DON BRAUNE

Business Manager of Black Cat Paper Annual Staff, Band, Softball, Basketball. Ambition—To be a physical education instructor.

BENITA BROWN

Pep Squad, F. H. A. Club. Ambition—To be a school teacher.

NANELLA BURROWS

Editor of Black Cat Paper, Lions Sweetheart, Office Ass't., Pres. of Pep Squad, Student Court, Student Council. Ambition—To be an interior decorator.

GARLAND CAIN

Football, Basketball, Softball, Tennis, Band, Track, Press Club, Vice-Pres. of Senior Class. Ambition—To be a P. E. teacher.

DERRELLE CARLILE

Football Captain '48, All District '48, Choral Club, Junior Rotarian, Basketball, Track, Student Council. Ambition—To be a football coach.

HOLLEN CHANDLER

F. F. A. Club, Choral Club, Softball, Annual Staff, Junior Rotarian, Basketball. Ambition—To be a preacher.

ANIECE CHRISNER

F. H. A. Club, Better Business. Ambition—To be a stenographer.

Mary Dee Cobbs

F. H. A. Club, Volleyball. Ambition—To do office work.

Peggy Joyce Cobb

Better Business Club. Ambition—To be a secretary.

Beverly Conn

Head Cheerleader, F. H. A. Club, Choral Club, Softball. Ambition—To be a singer.

Patsy Crawford

Better Business Club. Ambition—To settle down and make a home.

Earnestine De Berry

Secretary of Senior Class, F. H. A. Club, Volleyball. Ambition—Take a business course.

Joe Fortson

Art Club, F. F. A. Club, F. H. A. Beau, Annual Artist, Track, Junior Rotarian. Ambition—To do art work.

Easter Faye Galaway

F. H. A. Club, Athletic Club. Ambition—

Robert Gonzales

Press Club, Band, Track. Ambition—To be a band director.

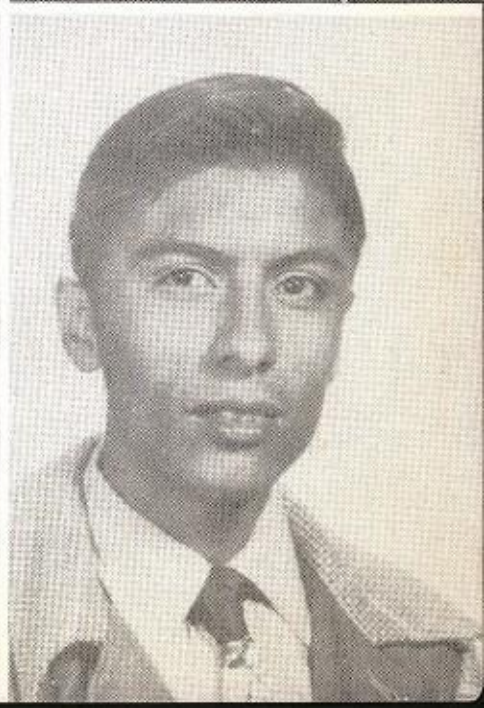

Juanita Gore

F. H. A. Club. Ambition—To own a flower shop.

Emma Lee Hamill

Press Club, Baseball, Volleyball, Annual Staff, Band. Ambition—To be a model.

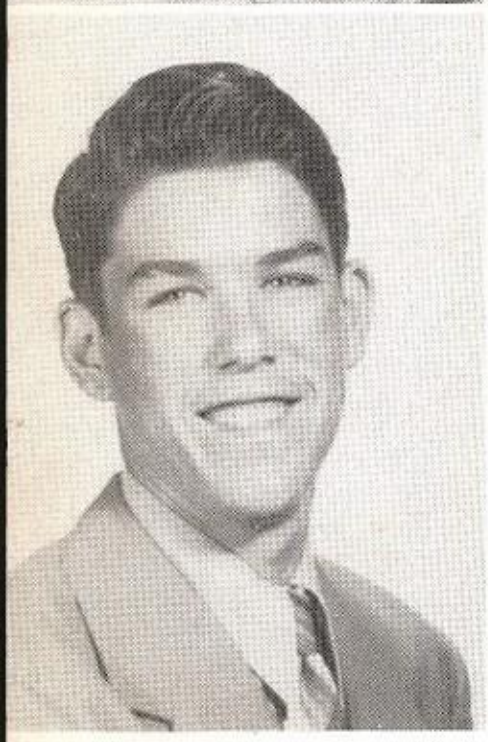

Barry Harvey

F. F. A., Senior Science Club. Ambition —To be a school teacher.

Troy Henderson

Choral Club, F. F. A. Club. Ambition— To work in a grocery store.

Gerald Henderson

Senior Science Club. Ambition—To own a grocery store.

Grant Hollingsworth

Sports Editor of the Paper and Annual, Football, Basketball, Number Sense, Slide Rule, Track, Science Club, Honor Society, Junior Rotarian. Ambition— Study to be an engineer.

Joe Ray Holloway

Choral Club, F. F. A. Club. Ambition— To work for an oil company.

Cora Lee Holt

F. H. A. Club, Better Business. Ambition —To study art.

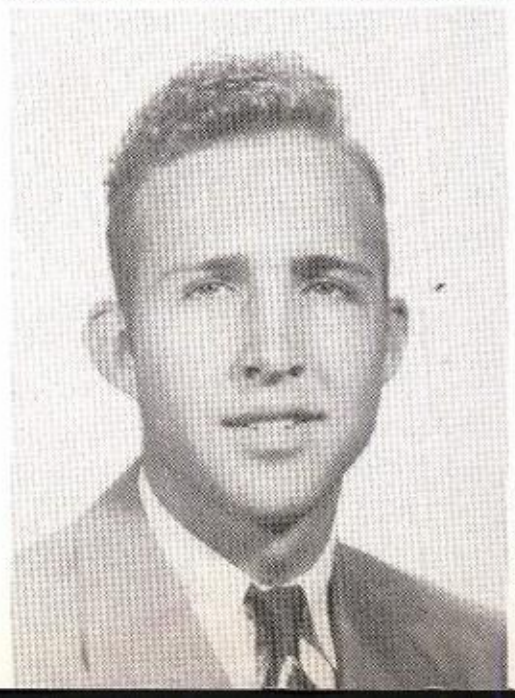

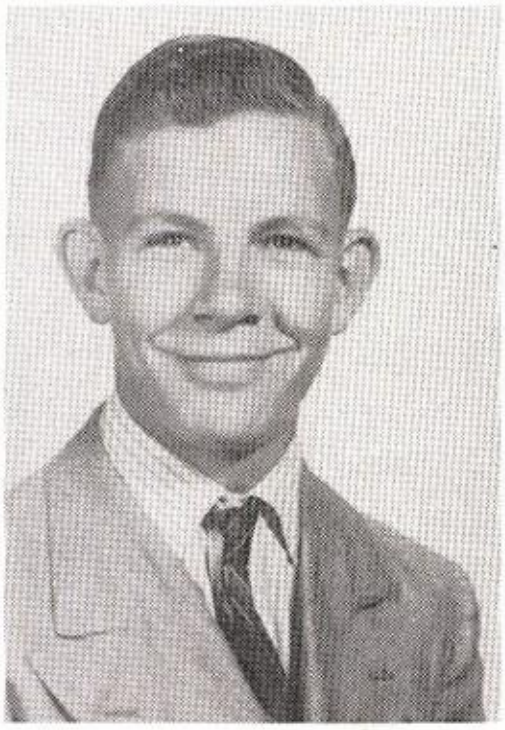

Mary Nell Inderman

F. H. A. Club. Ambition—To be a secretary.

Mary Johnson

Library Science Club. Ambition—To be a housewife.

Jan Johnston

Twirler of Black Cat Band, Choral Club 3 Years, Student Council. Ambition—To go to college.

Derwood Kennedy

Band, Choral Club, Track. Ambition—To be a band director.

Marilyn Kitchens

Better Business Club. Ambition—To be a commercial artist.

Willie Lambert

Sports Editor of Black Cat Paper and Annual, Pres. of Student Council, Co-Captain of Football Team, Student Court, Junior Rotarian, Honor Society, Science Club. Ambition—Study to be an engineer.

Bernadine Long

F. H. A. Club, Office Ass't. Ambition—To be an office clerk.

Elizabeth Maddox

Choral Club, Pep Squad. Ambition—To be a school teacher.

Bette Bob Manning

Captain of Volleyball Team '48, Flag Bearer of Black Cat Band, Baseball. Ambition—To be a physical education teacher.

Ida Bess Massey

Drum Major of Black Cat Band, Twirler 3 years, F. H. A. Club, Pres. of Choral Club, Volleyball, Office Ass't. Ambition —To be a secretary.

Patsy McDonald

Press Club, Pep Squad. Ambition—To be a school teacher.

Bobby Morgan

F. F. A. Club, Senior Science. Ambition —To be a farmer.

James Morton

Band, Football, Art Club, Softball, Basketball, Track, Tennis. Ambition—To be an engineer.

Loy Myers

Football, Science Club, Pres. F. F. A. Club. Ambition—To be a school teacher.

Bernie McElroy

Art Club, F. F. A. Club. Ambition—To be a life-long bachelor.

James McKissick

Art Club, Football, Press Club, Annual Staff Artist, Track. Ambition—Electrical engineer.

Marilyn Padgett

Press Club, Office Ass't. Ambition—To be a nurse.

Jackie Page

Band, Senior Science, Tennis, Track, Basketball. Ambition—To go to college and major in business.

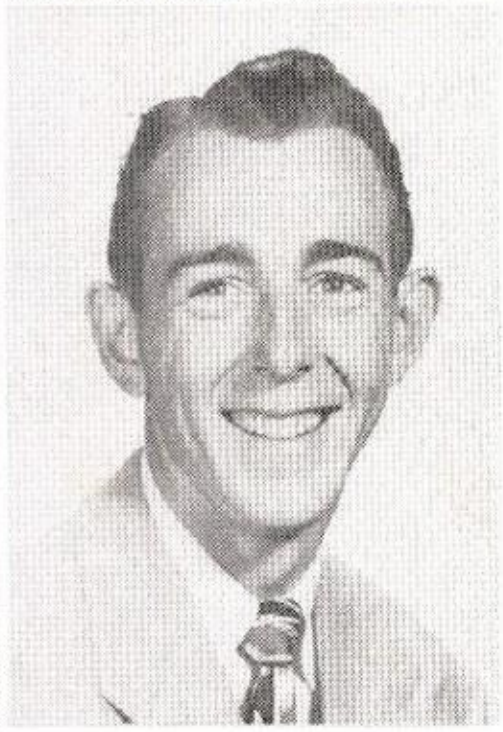

Ronnie Patton

Senior Science, Reporter, Athletic Business Manager, Vice-Pres. of Student Council, Track. Ambition—To be a scientist.

Tommy Pittman

Captain of the Black Cat Band, Basketball, Track, Annual Club. Ambition—To attend S. M. U. and study music.

Jessie Pryor

Band (Lt.), Choral Club, Basketball. Ambition—To be an athletic director.

Roma Ruth Roberts

Office Ass't., Choral Club, F. H. A. Club, Lions' Sweetheart. Ambition—To be a librarian.

Maxine Russell

Library Science Club. Ambition—To be a secretary.

Paul Sawyer

Football, Basketball, Track, Softball, Tennis, Pres. of Senior Class, Student Council, Senior Science Club, Annual Staff. Ambition—To run a night club.

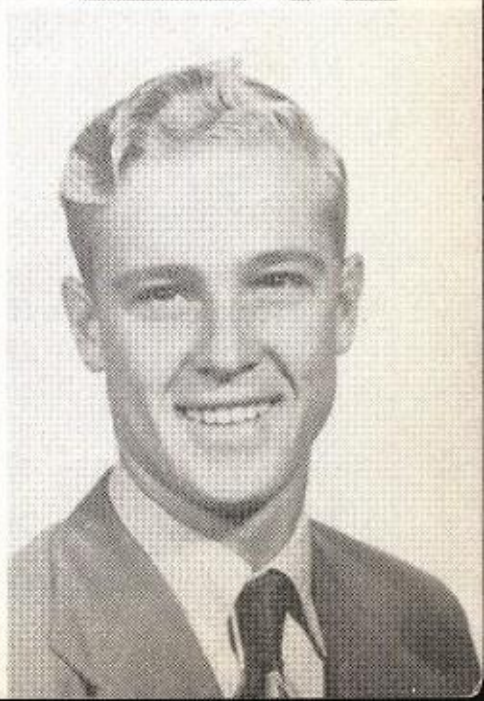

Robbie Lou Shipp

Head Cheerleader, Press Club, Baseball, F. H. A. Club. Ambition—To be a college cheerleader.

Lorna Smith

Volleyball, Tennis, Choral Club, Softball, F. H. A. Club, Pep Squad. Ambition—To major in P. E.

Joan Ruth Smith

Volleyball, Society Editor of Paper, Flag Bearer. Ambition—To be a nurse.

Bette Stone

Library Science. Ambition—To be a housewife.

Willene Taylor

Bette Thorne

Editor of Black Cat Annual, Secretary of Student Council, F. H. A. Club, Lions Sweetheart, Volleyball, Baseball, F. F. A. Sweetheart. Ambition—To attend college.

Jane Thrash

Choral Club, Library Ass't. Ambition—To be a P. E. teacher.

Joyce Tooke

Choral Club, Band, Volleyball. Ambition—Study to be a beautician.

MIRIAM JEAN WILLIAMS

Class Favorite '48, F. H. A. Pres., Lion's Sweetheart, Choral Club. Ambition—To be a secretary.

GENE WOFFORD

Band, Press Club. Ambition—To be an engineer.

BILLY WRIGHT

Co-Captain of Football Team, Band, F. H. A. Club, All District '48, Art Club, Track. Ambition—To be a geologist.

LORETTA HERRING

Secretarial Training, Bookkeeping, Post Graduate.

MURL RANKIN

Secretarial Training, Post Graduate.

CLASS OFFICERS

Wilmer Kerzee .....President
Dick Edwards .....Vice-President
Shirley Vaughn .....Secretary
Randell Bryan .....Reporter

SPONSORS

Mrs. Burleson (Chairman)

Mrs. Orand

Mrs. Copeland

JUNIORS

Odessa Anders
Edmil Auld
Gilbert Aultman

Douglas Azbell
George Bell
Betty Sue Brannon

Randall Bryan
Mary Ann Butler
Buck Cannon

Robert Cashion
Donald Cobb
LaVerne Crow

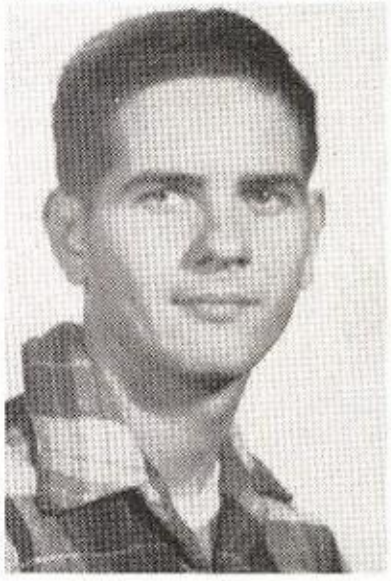

Charlotte Cundiff
Billy Davis
Lawrence Davis

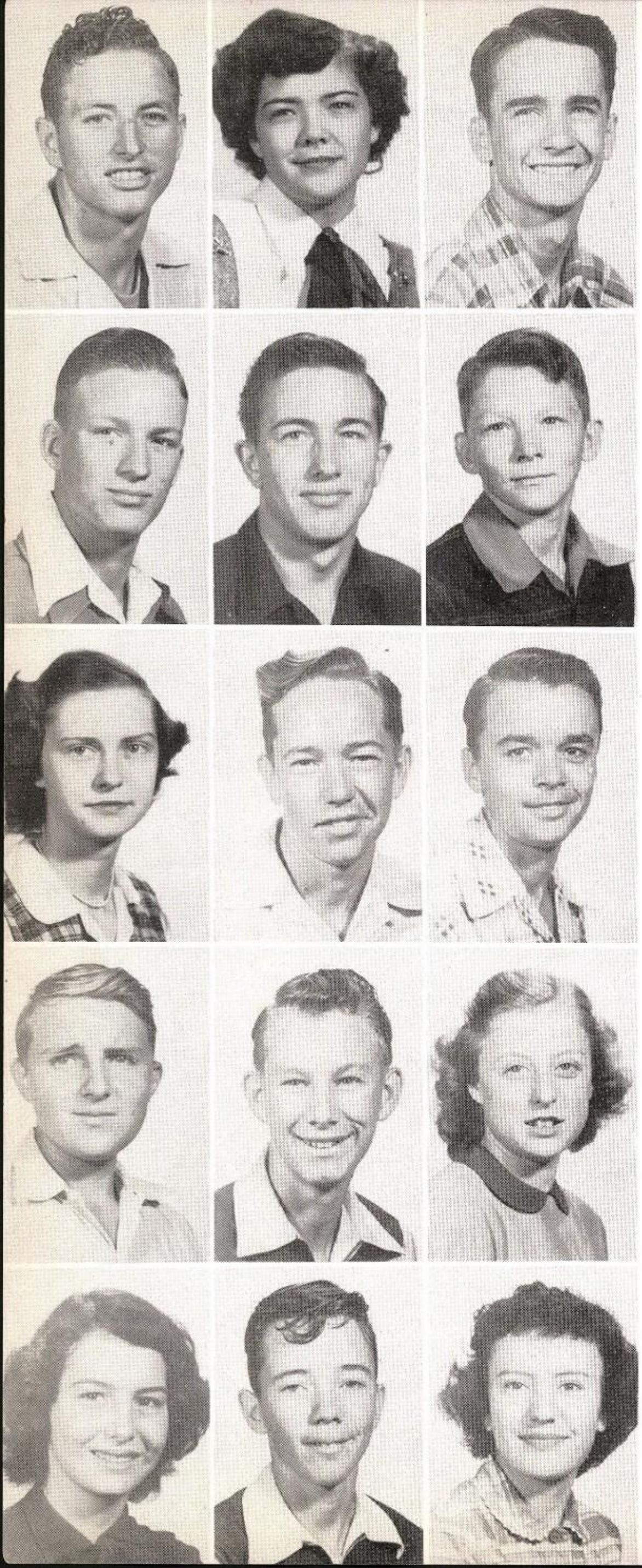

Bobby Duke
Peggy Durham
Richard Edwards

Billy Ed Felz
Harold Fisher
Max Fletcher

Mary Beth Fore
Don Frank
Dewey Bert Galaway

R. L. Hawkins
Elgie Henderson
Edna Faye Herring

Lois Marie Hill
Maxie Holmes
Frances Hopper

Pat Hyden
Raymond Jenkins
Marilyn Keeling

Wilmer Kerzee
Jimmie Kinsey
Pat Lucas

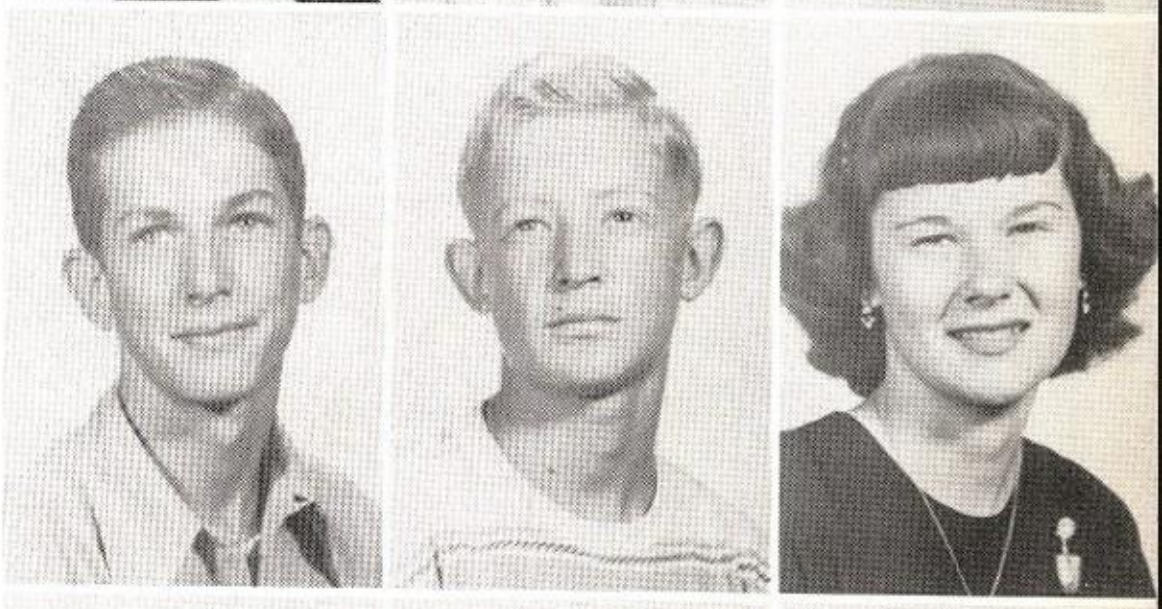

Austine Mackey
Anne Marie Mason
Louie Masters

May Beth Masters
Donald Moore
Edna Ruth Moore

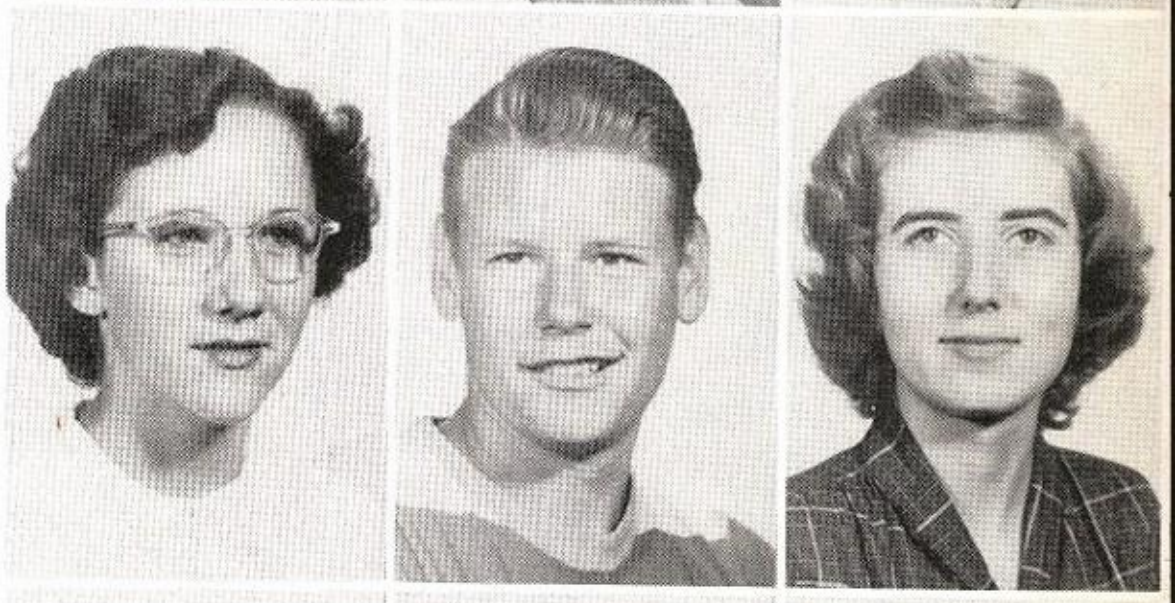

Larry Myers
Kenneth MacAnear
Julius Nussbaum

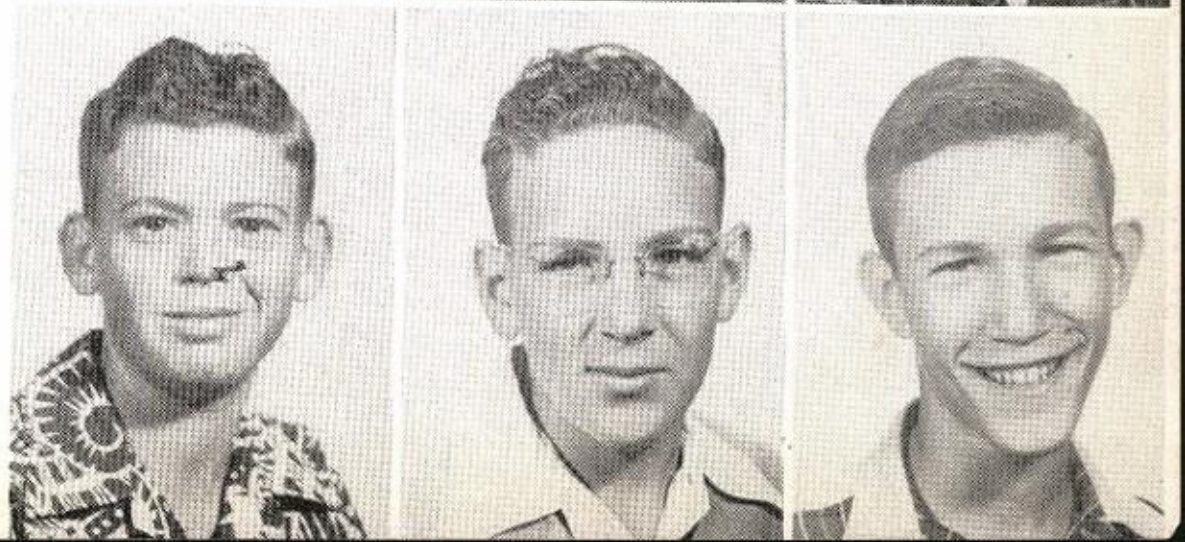

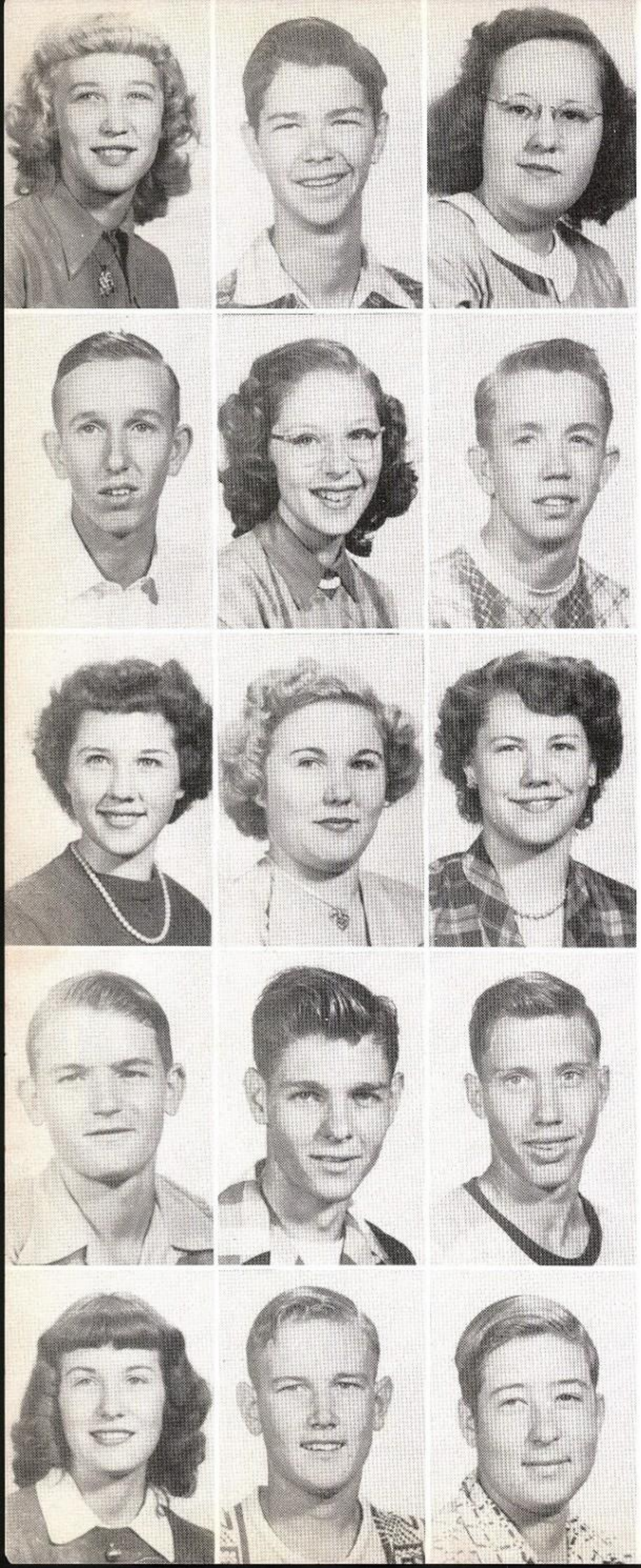

Anniece Pate
Raymond Peters
Joy Phillips

James Pollard
Nelda Rudasill
Letcher Sikes

Betty Jean Smith
Dorthy Smith
Helen Jo Smith

Carlton Stone
Tommy Stovall
Jodie Teer

Mary Beth Thomas
Joe Thornton
Russell Trantham

Thomas Truelove
Shirley Vaughan
Betty Ward

R. M. Webb
Juanita Williams
Bobby Wright

Tennis—Doubles—Smith and Thorne went to state.

Manning—Singles—to regional.

Girls A team baseball—District Champs.

Girls B team baseball—District Champs.

Sophomore Class Officers

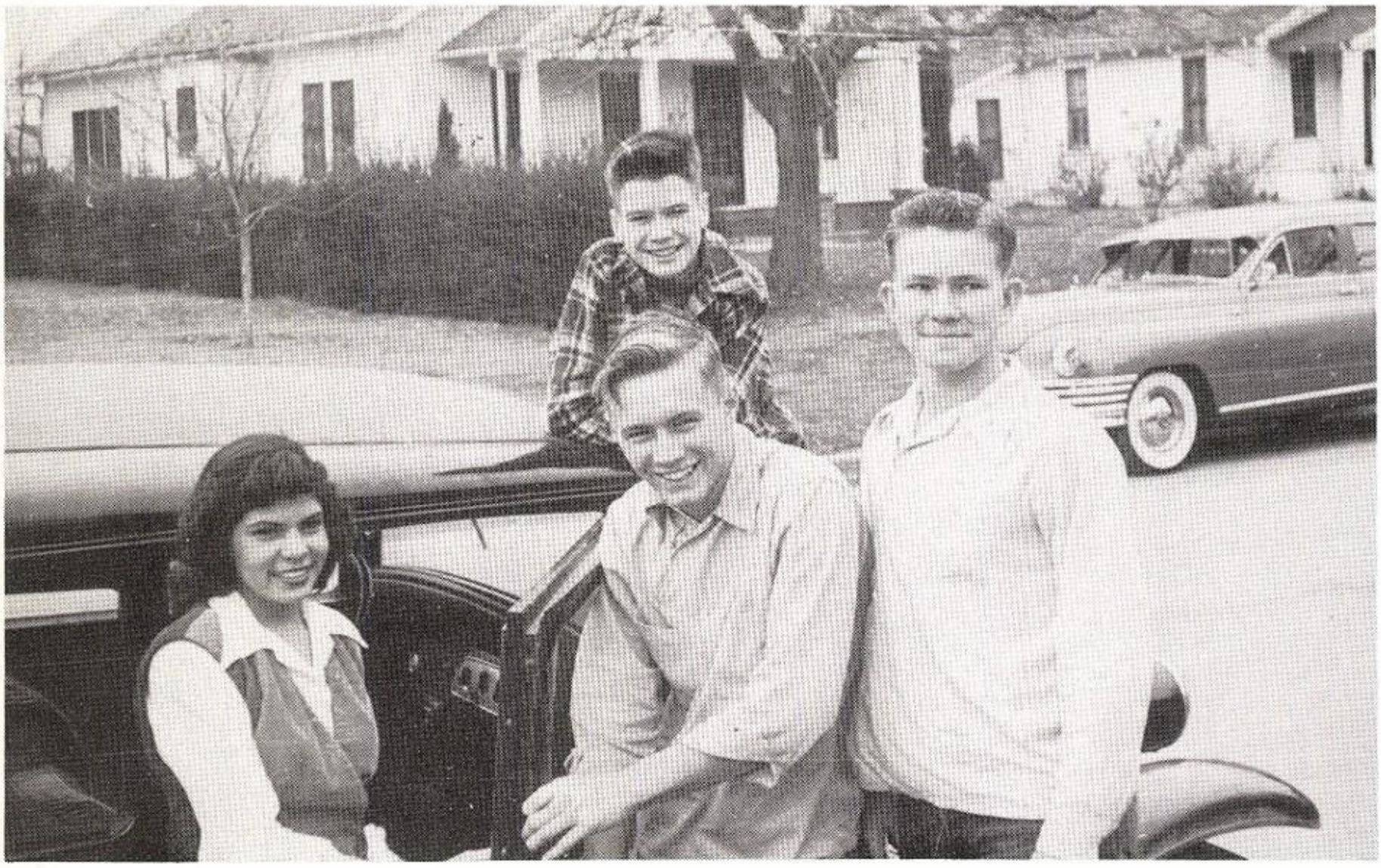

President..... Eddie Henderson
Vice-President..... Eddie Cannon
Secretary.....Joe Cannon
Reporter ..... Gloria Morales

Whitehead, Smith, Sowers, Yarbrough

Jimmie Mae Alewine
Larue Beard
Eva Beene
Hancel Brannon

Bill Brodnax
Ronnie Burrows
Eddie Cannon
Joe Cannon

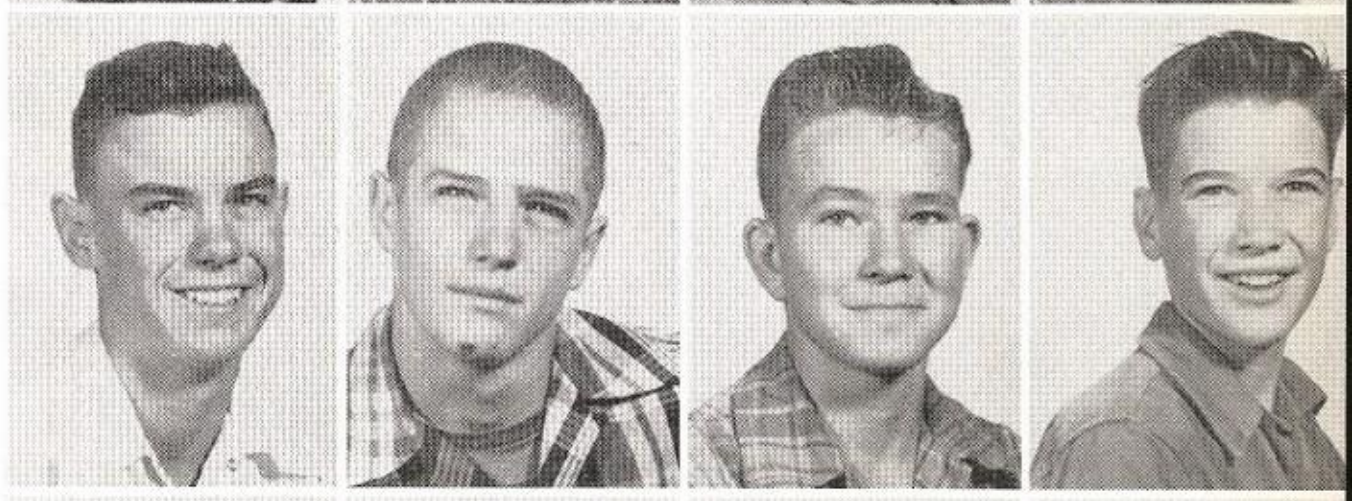

Jo Dell Carroll
Janetta Cooley
Maudene Cox
Mary Sue Fife

Betty Gafford
Rose Garrett
Joe Lee Gibson
Alton Gilliam

Etta Faye Goad
Charles Gunn
Harvey Hallmark
Joe Lynn Haney

Delight Henderson
Eddie Henderson
Danny Gene Hitt
Bobby Holloway

Sam Jackson
Larry David James
Martha Johnson
Tillmon Johnson

Richard Johnson
O. J. Lee
Gracie Lewis
Peggy Marberry

Lavett McElroy
Emelie McKinnon
Jean Measels
Joan Measels

Billie Gene Miller
Gloria Morales
Denita Myers
Modene Newton

Joe Lloyd Parton
Fred Payne
Jimmie Ruth Payne
Tiny Mae Payne

Jessie Pullin
Otis Roark
Carolyn Sue Runnels
Julia Samples

Donnie Sawyer
George Steinman
Peggy Steinman
Willene Strode

Dorthey Taylor
Doris Theus
Madge Tooke
Mary Katherine Turner

Charles Williams
Bob Willis
Weita Wright
Eugene Yarbrough

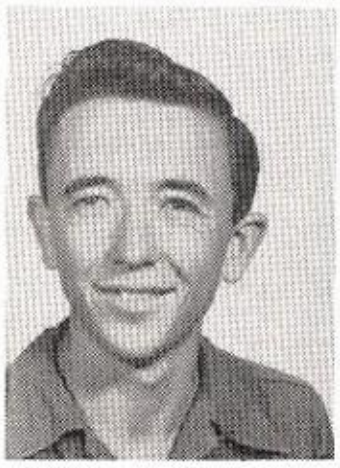

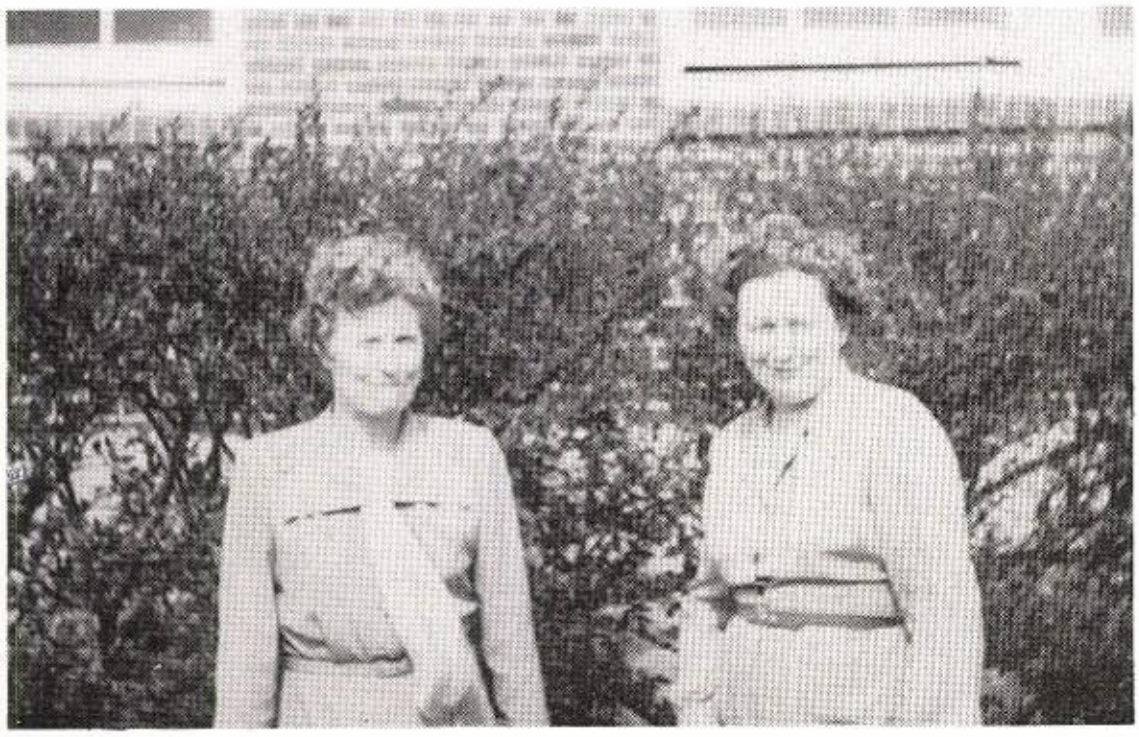

EIGHTH GRADE TEACHERS

Johnson

Mitchell

SEVENTH GRADE TEACHERS

Clifford

Parker

Freshman Class Officers

Hendrix, Kauhl, Schulz

President ..... Neil Bond
Vice-President ..... Philip Winfrey
Secretary ..... June Ward
Treasurer ..... Dorothy Saltsman
Reporter ..... Patsey Swint

Sue Ballard

Donald Barge

Neil Beene

Neil Bond

Charles Boykin

Billy Brooks

Nelda Brunson | Derell Bulls | Shirley Capehart | Charlicy Cobbs | Jimmy Collins | J.W. Cline

Margaret Compton
Peggy Cranford
Don Davis
Billy Davis

Jimmy Dawson
Billie Ray Denton
Shirley Denton
Jimmy Dickson

Billy Duncan
Charles Erickson
Nancy Erickson
William Fleming

Peggy Flowers
Mattie Fuller
Yvonne Gamble
George Glazener

Camelia Gore
Rosemary Green
Lynn Gunn
James Hancock

Jimmy Haskins
Peggy Hawkins
Joyce Hendrick
Patsy Henry

Joy Hines

Francis Holmes

Wanda Hope

Glynn Johnson

Tommy Johnson

Joan Jones

Rachel Key
Raymond Key
Sallie Killingsworth
Mattie Kirton

Ruby Kirton
Jean Kitchens
Max Knox
Marie LeFoy

Wanda Lemanski
Barney Little
Joy Little
W. H. Lott

Edwin McAnear
Joyce McCormock
Jo Nell McNatt
Betty Maddox

Bobby Maddox
Jane Massey
June Massey
Louise Matthews

Barbara Mitchell
Dennon Moody
James Anold Morgan
Reba Morris

Sally Murphy

Clara Jo Murray

Jo Nell New

Derrell Norwood

Joanne Nussbaum

Bruce Outlaw

Christine Payne
Hallie Ruth Ray
Cecil Rhodes
Bobby Richardson

Neva Dell Rushing
Dorothy Saltsman
Edmund Schuster
Larry Sewell

Patsy Swint
Mary Tackett
Yvonne Thornton
Kenneth Vaughn

Rosmary Voltin
Larry Wadle
June Ward
Edward Ware

Billy West
James Wiggens
Shirley Wilson
Ihna Wimberly

Philip Winfrey
Patsy Wright
Maxine Wright
Sam Wynn

Eighth Grade

Varnelle Beard
Earl Beck
Dorothy Bell
Orval Ray Cox
Doyle Curry

Bettie Dabney
Nancy Dawson
Alphus DeBerry
Bessie Ann Duncan
Gearldine Fisher

Tommy Flatt
Curtis Fountain
Marie Fountain
Ralph Frank
Josephine Franklin

Charlene Gardner
Gerald Garrett
John Garrett
Bertie Sue Goad
Billie Marie Guest

Bobby Gunn
Virginia Hargraves
Anita Kay Harris
Lewis Harris
Patsy Hartnett

Jean Hathaway
Willie Mae Hopper
Billie Sue Jackson
Billie Just
Billy King

Eighth Grade

Bobbie Lucas
Jacqueline Marrs
Glenice Martin
Aubrey Meredith
Margaret Moore

Joan Nabors
Lois Owens
Janelle Parten
Vallie Payne
Leon Peterson

Mary Pollard
Louie Pryor
Curtis Ragan
Tommy Ragland
Joyce Ann Romain

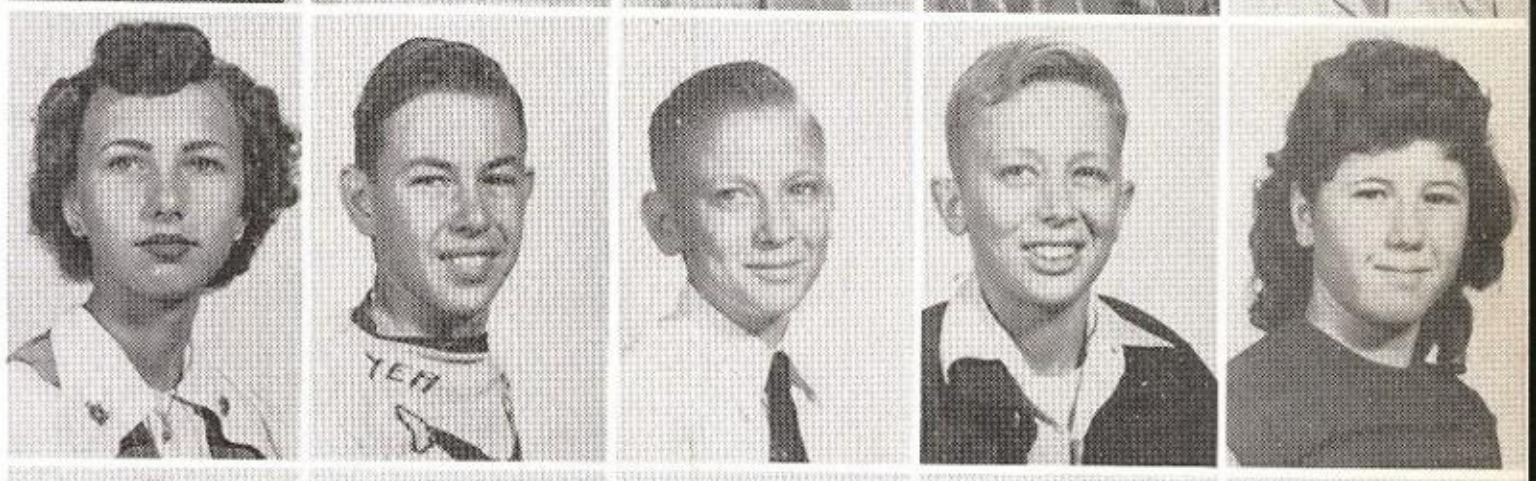

Dickie Rosser
JoAnn Smiley
Ronnie Spillers
Elizabeth Stovall
Dorothy Tabor

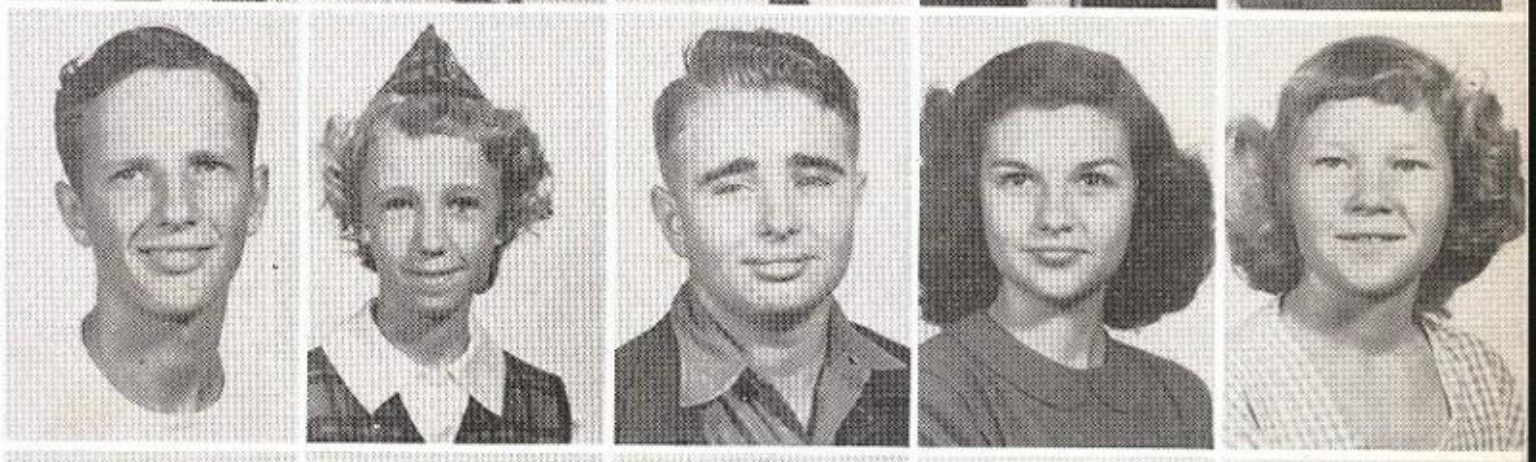

Rita Talley
Glenda Taylor
Kathleen Watkins
Karen Williams
JoNell Wood

Gerald Yarbrough
Sophie Yeldell

Peggy Jo Bain
Marion Barnes
Maxine Blackmon
Lucy Delle Bonner
Darwin Brown

Shirley Brown
Aletha Carr
Jerry Don Chilcoat
David Coffee
Sue Crook

James Curry
Jack DeLo
Nancy Anne Dillard
Jackie Driver
David Eller

Seventh Grade

Daneil Eubanks
Doris Everett
Nancy Jan Felz
Jimmy Ferguson
Don Follis

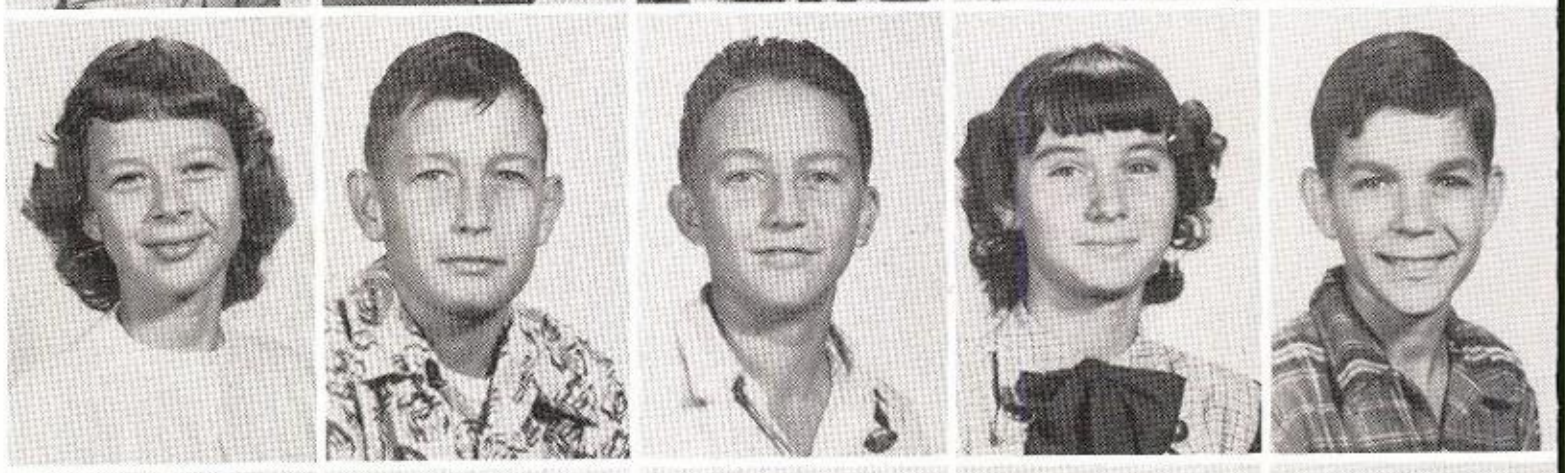

Mary Lain Fowler
H. E. Giles
Richard Guthrie
Zonia Haley
Wilmer Harrison

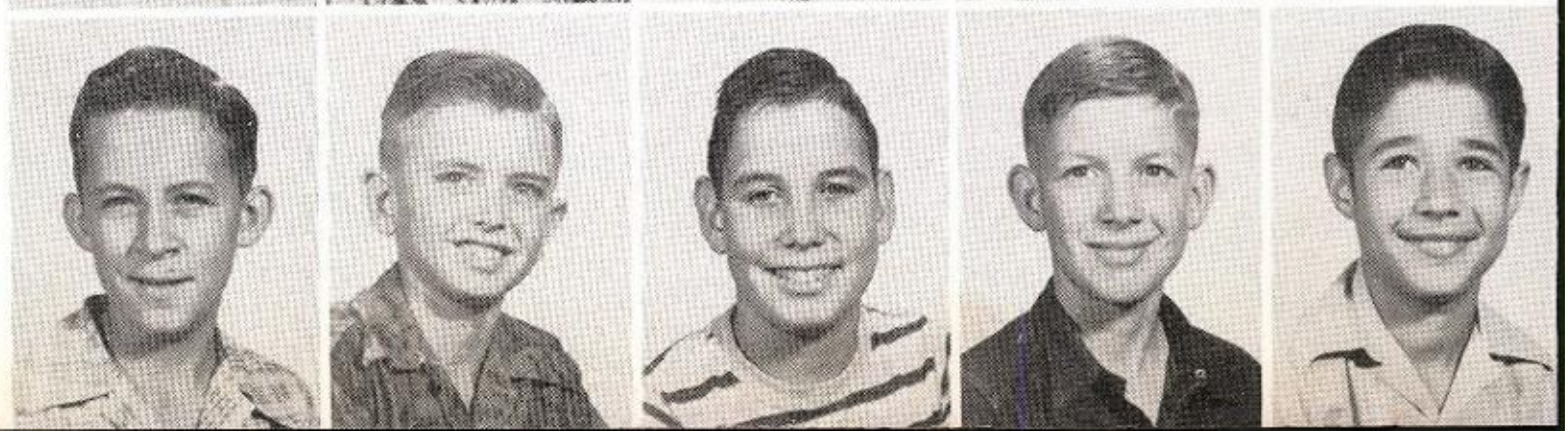

Jerry Hyden
Charles Ingram
Phil Karner
Kennith Lambert
Frank Lemonskie

Donald Lewis
Dan Little
Bessie Lively
Barbara Maddox
Betty Mann

Fred Marberry
Frances McAnear
Jackie McKee
Merilyn Meyer
France Morton

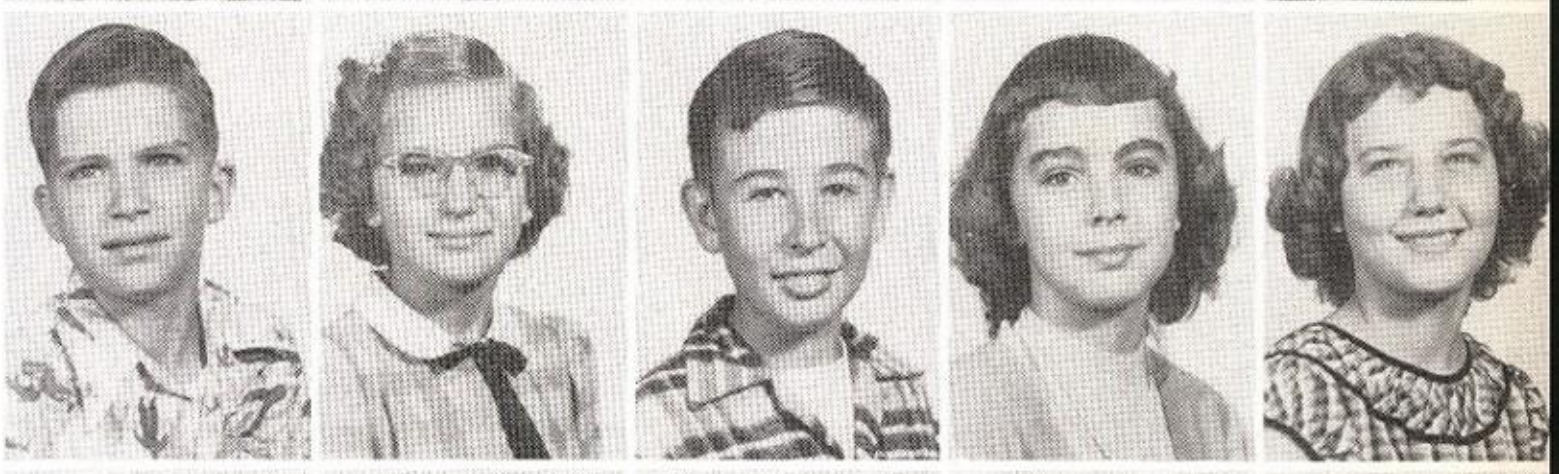

Billy Outlaw
Gray Peeples
Maxine Petty
Madelyn Prather
Wayne Price

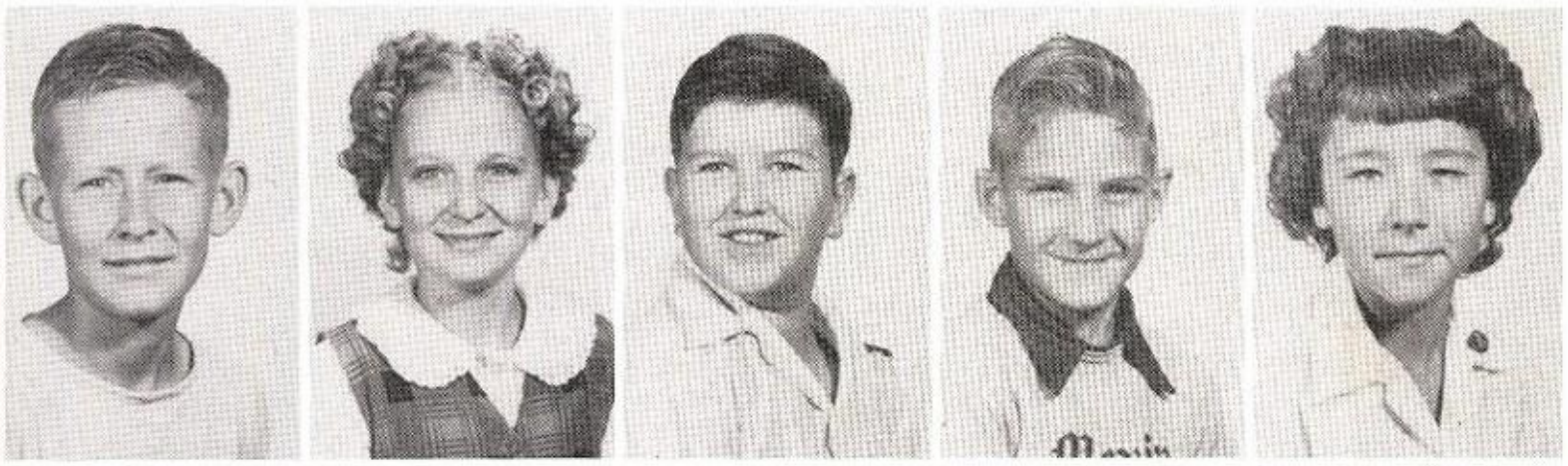

Edward Pullin
Janie Ragan
Larry Smith
Robert Spencer
Gwendolyn Terry

Robert Thompson
Emilie Trantham
Orand Willis
Ann Wardlaw
Joan Winfield

Beatrice Young

RITA TALLEY
and
AUBREY MEREDITH

FRANCES MORTON
and
JERRY DON CHILCOAT

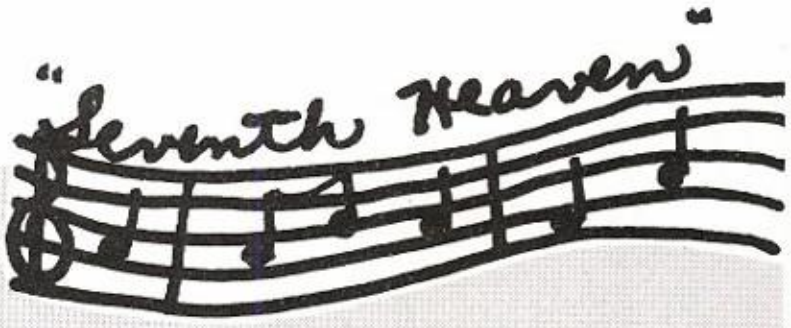

SENIOR CLASS PROPHECY

I had been walking down the streets of "Dreamland" for about five minutes, when I started meeting some of my old classmates. At first I was shocked at the change in everyone, and then I began to enjoy it.

I saw Wesley Adams running out of a jewelry store. He had something clutched very tightly in his hand. Almost at once a squad car arrived and policemen were shooting up the place. So, poor Wesley had turned out to be a robber.

Next I saw June Barnes. She was dressed in a long, black dress, and she stood in a store window. She was modeling for Neiman Marcus.

As I continued down the Main street of Dreamland, a large red and black sign caught my attention. The sign read "Roland Allen Attorney At Law". I wanted to see him, so I opened the door and entered the modern office.

Just as I turned the corner I came face to face with Juanita Bennett. On a long leash running in front of her was a french poodle, and on her arm a foreign looking character. She no longer had red hair, it was now a bright shade of platinum blonde.

I just walked right on. The ambulances were screaming and I saw two cars, wrecked on the corner.

As I made my way through the crowd, I saw Dr. Willis Blackmond attending to an injured man who lay on the curb.

After the accident, I turned into another street.

Down the street I saw someone coming that I recognized as Reba Bond. She carried a huge brief-case and on it was a sign that read "Chief Free-Lance Journalist for the Daily Eagle."

Running wildly after her was Don Braune, shouting instructions. I learned later that he was the hard-boiled Editor of the "Daily Eagle", and that he was quite a success.

I saw a middle-aged lady coming out of the grocery store. I recognized her as Jessie Ruth Bozeman. Following her were three small children. She was having an awful time trying to keep the kids quiet and carry the groceries, and I noticed that her black hair was flecked with grey.

Derrell Carlile, Garland Cain, and James McKissick passed me. They turned into a small hole in the wall, known as "The Gym For Run-down Football players."

I saw a sign that read "Wanda Bradshaw, better known as Torchy", appearing at the opening of the new nightclub. Derwood Kennedy was the owner.

Joe Fortson came hurrying down the street, and Cora Lee Holt was following him. They now owned an Art School.

I began to get hungry so I went into a small hamburger joint. Who should be the owners but Loy and Joan. They were married now and were making a fortune in the hamburger business.

Above their store I saw a face that looked familiar. It was Robert Gonzales and he was a Spanish teacher.

Barry Harvey and Bobby Morgan were now successful farmers.

On a street corner, I saw Willie Lambert selling pencils. He wore dark glasses and carried a cane.

Marching down the street came the Salvation Army. The band leader was Tommy Pittman. Jesse Pryor and Ronnie Patton were passing the hat.

A new mathematical genius had just replaced Einstein. I noticed that his name was Gene Wofford. The man selling the books was Hollen Chandler.

Nanella Burrows and Bette Thorne were holding a demonstration in one of the department stores. They both were successful Interior Decorators.

Grant Hollingsworth and Bette Bob Manning were making good money. Bette Bob was a woman wrestler, and Grant her manager.

A dance band had just been organized. The leader was Jackie Page and Beverly Conn, the new recording star, was the vocalist.

I saw a sign that read "Joe's Bar-B-Que." Who should be the owner of the restaurant but Joe Ray Holloway. His cooks were Gerald and Troy Henderson.

Bernie McElroy was an expert "bookie" for the race tracks and in his spare time, made counterfeit money.

Paul Sawyer had just won the title "Mr. America" and his chauffeur was Billy Wright.

Robbie Lou Shipp was a maid and I saw her scrubbing the steps of a neighborhood house.

Bobbie Hinchliffe and Roma Ruth were married and I saw them coming down the street with their twelve kids.

Emma Lee Hammill was a model, and she was modeling the new French bathing suits. Her designer was Jan Johnston.

Elizabeth Maddox was a successful teacher in the local high school.

Ida Bess Massey was an instructor in twirling and prancing. Her students were Juanita Gore and Aniece Chrisner who wanted to reduce.

Benita Brown was appearing in a traveling circus. She was known as "The World's Fattest Lady". Another performer was Mary Nell Inderman, doing her bubble dance.

Mary Johnson was a hat-check girl for the "Stork Club". Her assistant was Willene Taylor.

Mary Dee Cobbs and Patsy Crawford had just opened up a beauty salon.

Miriam Jean Williams was running a new singing school. Joyce Tooke was the piano player and Maxine Russell was the first student.

Easter Fay Galloway and Bette Stone were both happily making a home for their husbands.

Marilyn Kitchens was a woman missionary, and was just leaving on a trip to Europe.

Patsy McDonald had just been voted "Miss America". She and Marilyn Padgett were career girls and they shared a penthouse apartment.

Peggy Joyce Cobb and James Morton had just written a book on "Social and Domestic" life, and were having a party.

Lorna Smith was a champion woman tennis player.

The last of my class-mates had passed me by. Suddenly I heard the alarm ringing and I realized that I had been dreaming. Mother hurried me, as I nervously dressed for graduation.

Senior Favorites

ERNESTINE DEBERRY
and
GARLAND CAIN

Junior Favorites

MARY BETH THOMAS and RANDALL BRYAN

Sophomore Favorites

EUGENE YARBROUGH
and
JOAN MEASLES

Freshmen Favorites

BRUCE OUTLAW
and
JUNE WARD

BETTER BUSINESS CLUB

♪ TAP-TAP-TAP THE KEYS ARE CLICKING ♪

Filing

Speed-o-Scope

Instructor

Whistle While You Work

Officers

Mimeograph

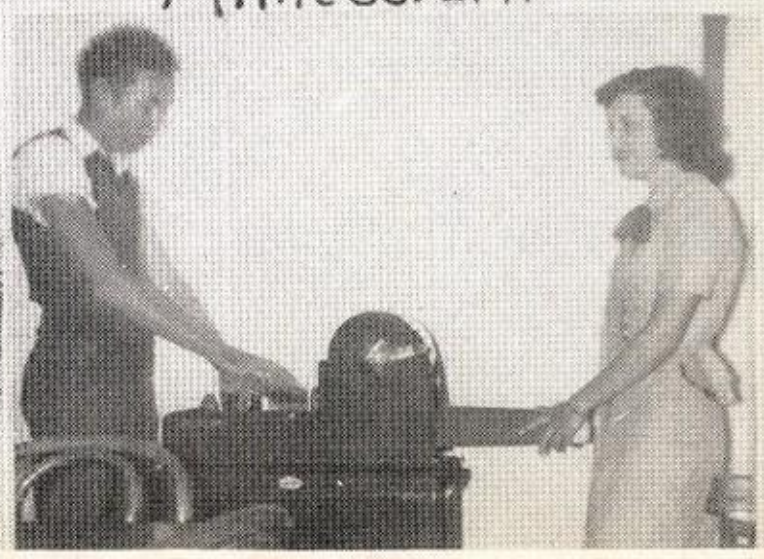

STUDENT COUNCIL

Bond, N. Burrows, Carlile, Johnston, Lambert, Patton, Sawyer, Thorne, Jenkins, Edwards, Cannon, Kerzee, Lucas, Fore, Mackey, Vaughan, Lee, McKinnon, Henderson, Gibson, Cannon, Tooke, Bulls, Holmes, Wadle, Kirton, Sponsor, Mrs. Compton.

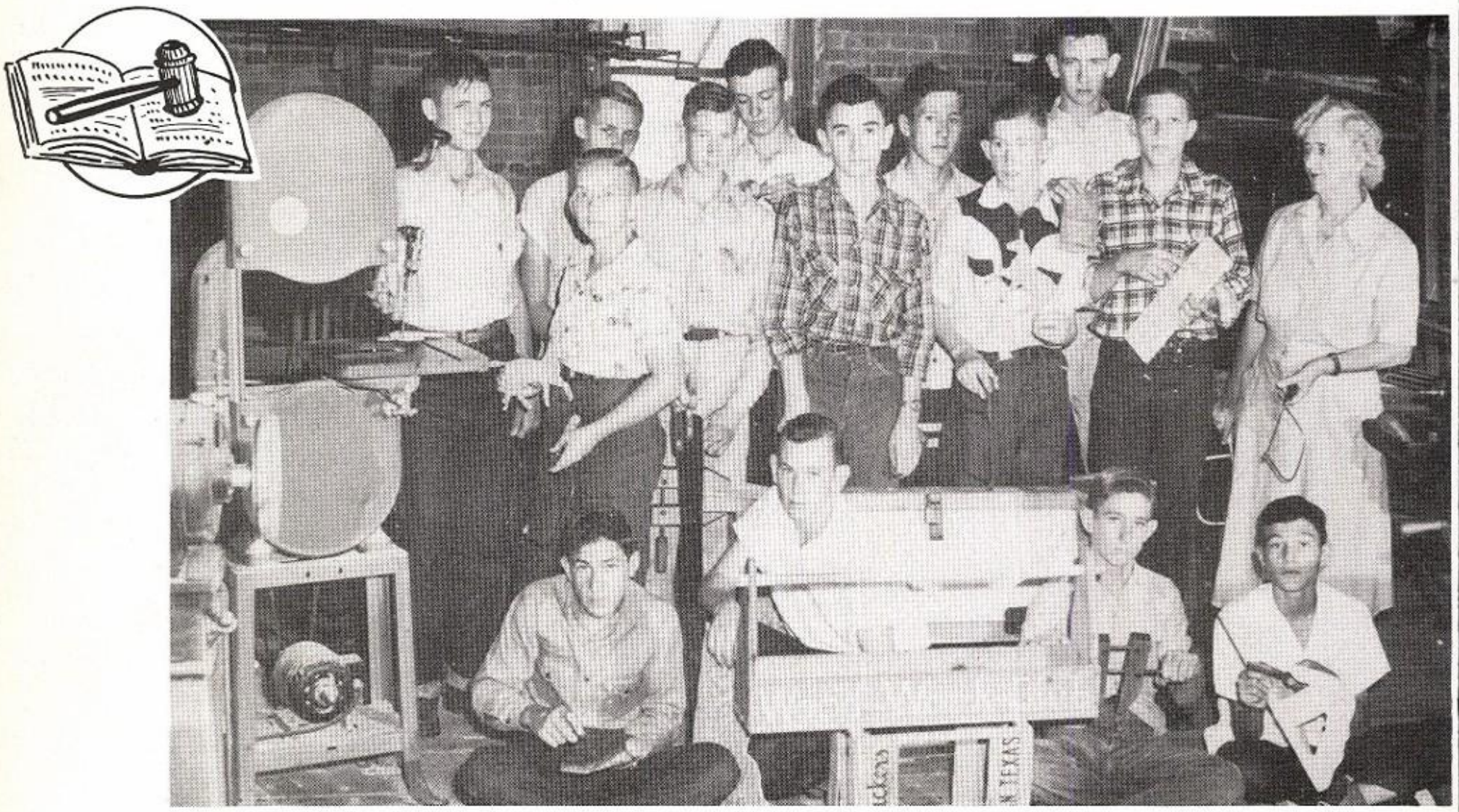

WOODWORKING CLUB

Brooks, Cline, D. Davis, B. Davis, Dickson, Duncan, Glazener, Gunn, Hancock, Knox, Maddox, McAnear, Norwood, Winfrey, Sponsor, Miss Kauhl.

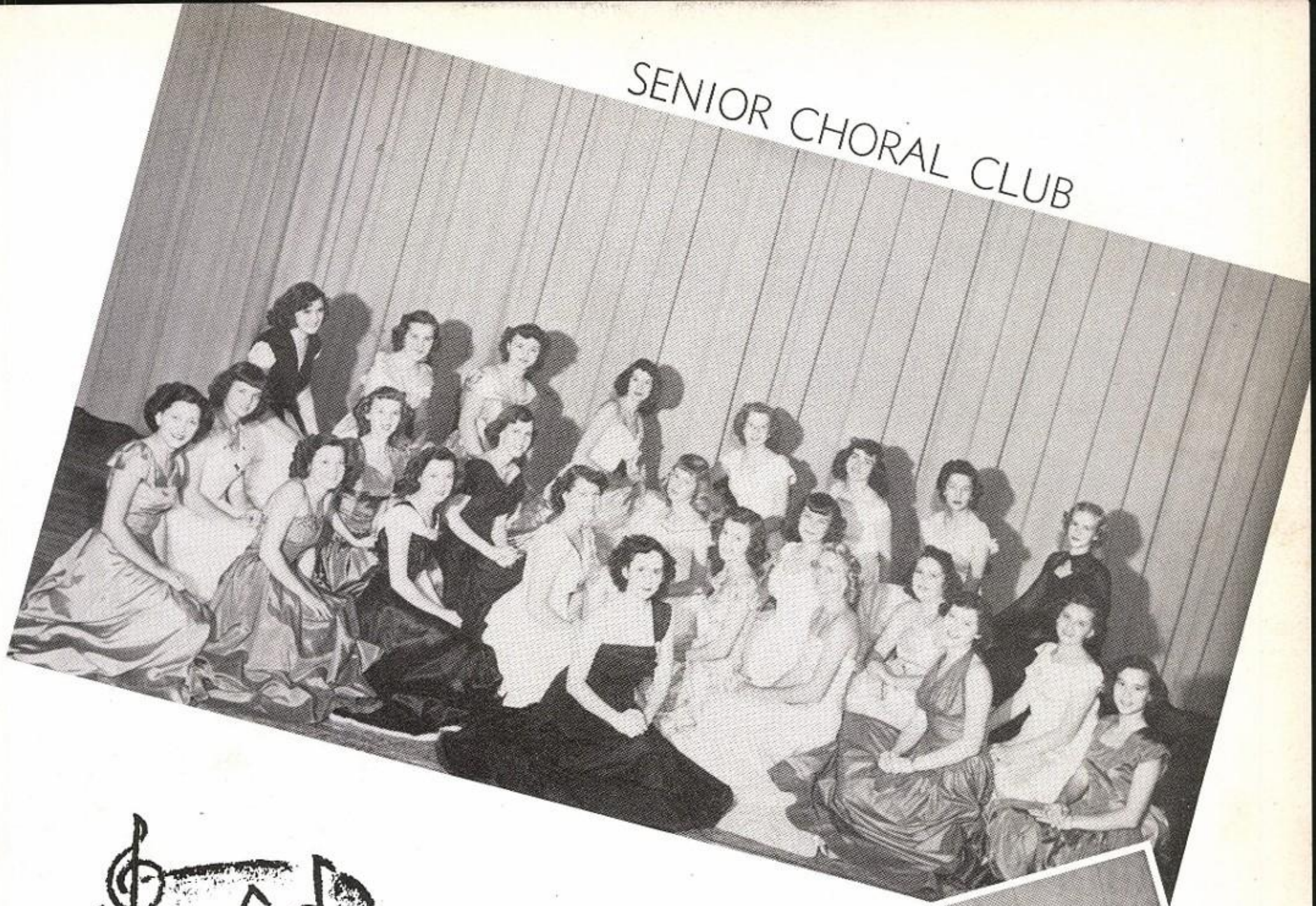

SENIOR CHORAL CLUB

JUNIOR CHORAL CLUB

SENIOR SCIENCE CLUB

Left to right: Myers, Harvey, Cundiff, Williams, Myers, Kerzee, Peters, Morgan, Kinsey, Masters, Page, Henderson, Sawyer, Mr. Hendrix, Patton, Edwards, Allen.

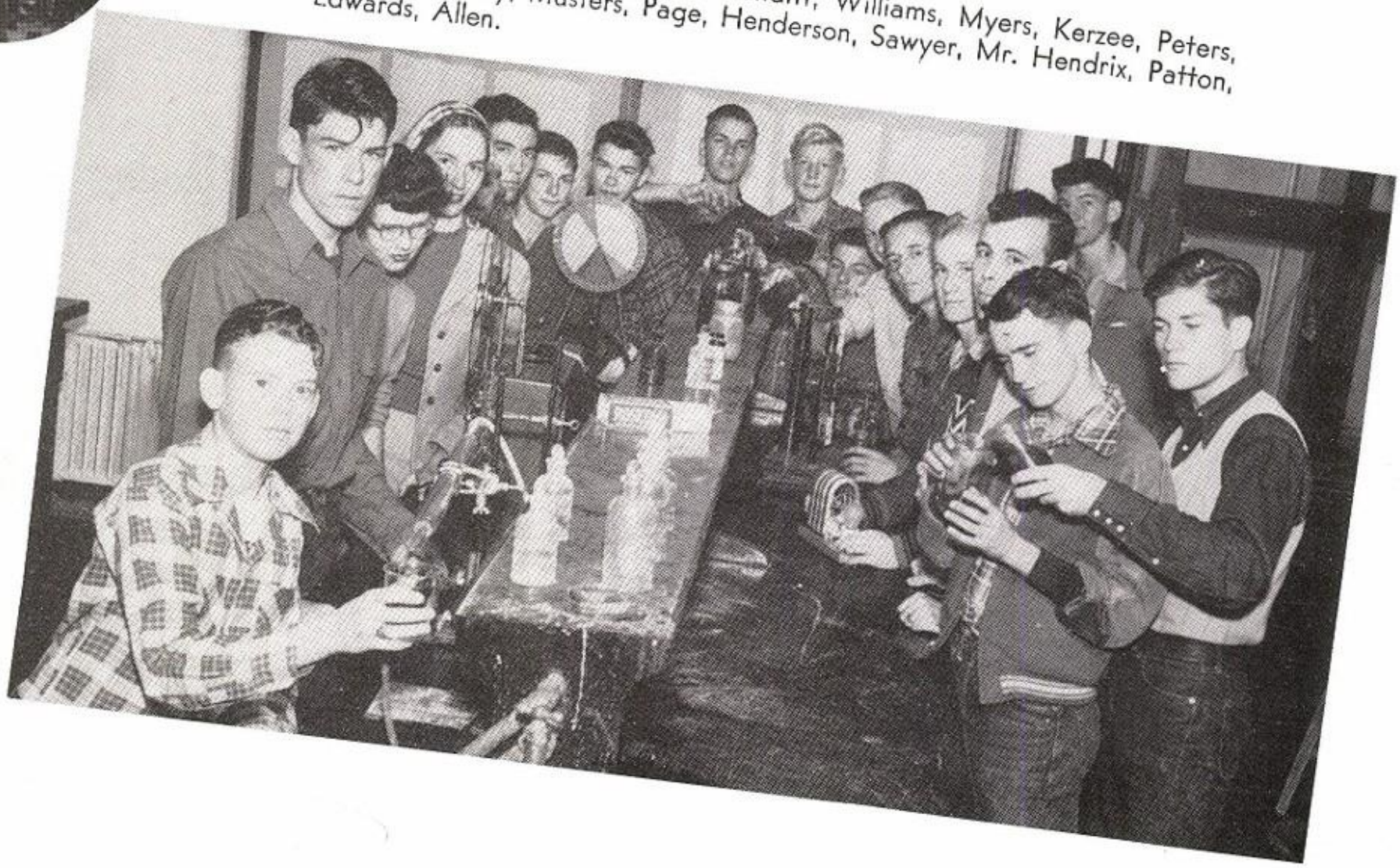

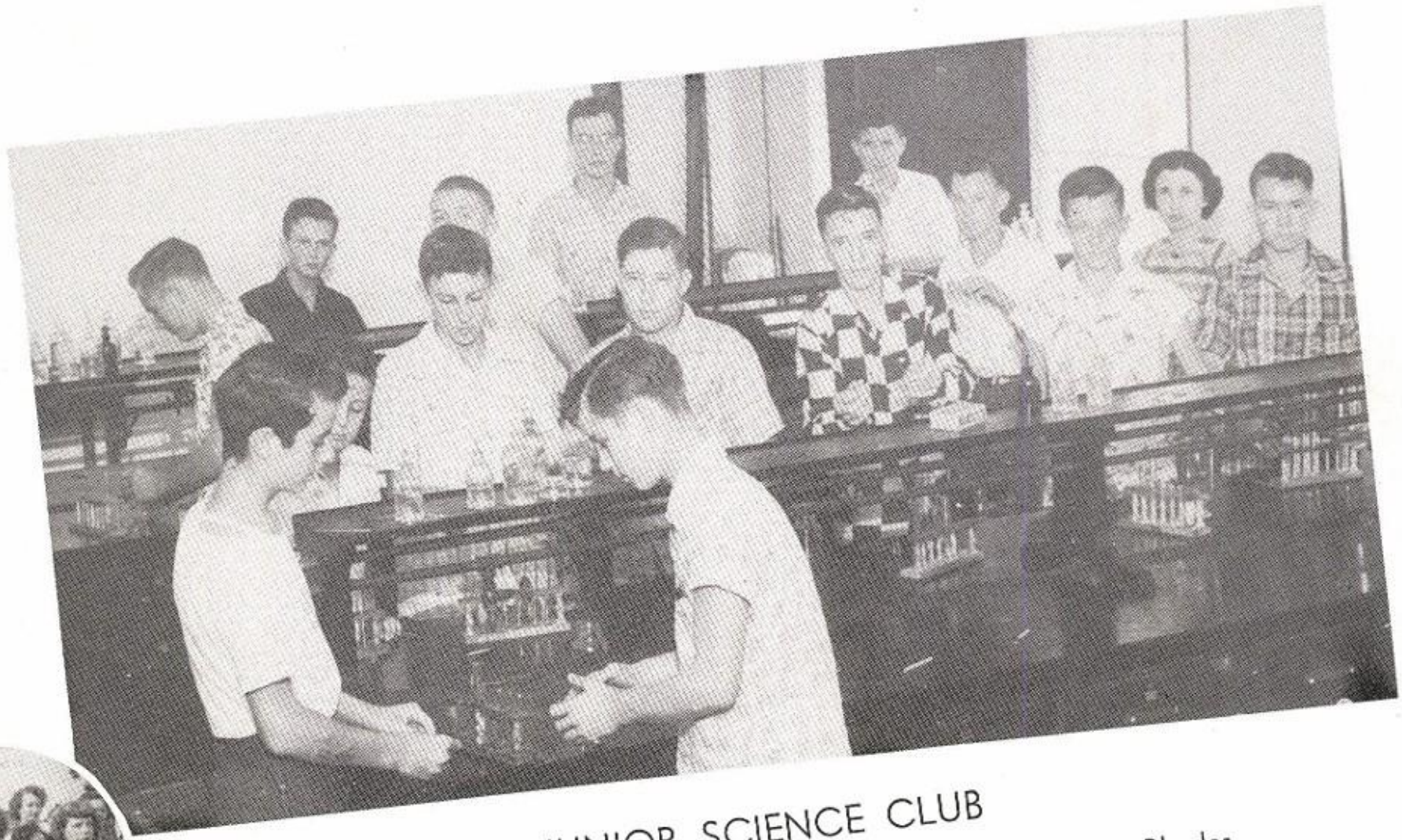

JUNIOR SCIENCE CLUB

Bell, Cannon, Henderson, Henderson, Holmes, Morgan, Parten, Rhodes, Sawyer, Trantham, Vaughn, Wadle, Wright, Yarbrough, Mrs. Burleson.

PRESS CLUB

Braune, Cain, Cannon, Gonzales, Hollingsworth, Jenkins, Lambert, McAnear, Webb, Wofford, Bond, Burrows, Durham, Hamill, Herring, Hill, Hopper, Hyden, Lucas, McDonald, Padgett, Pate, Rudasill, Smith, Smith, Thomas, Vaughn, Mrs. Schulz.

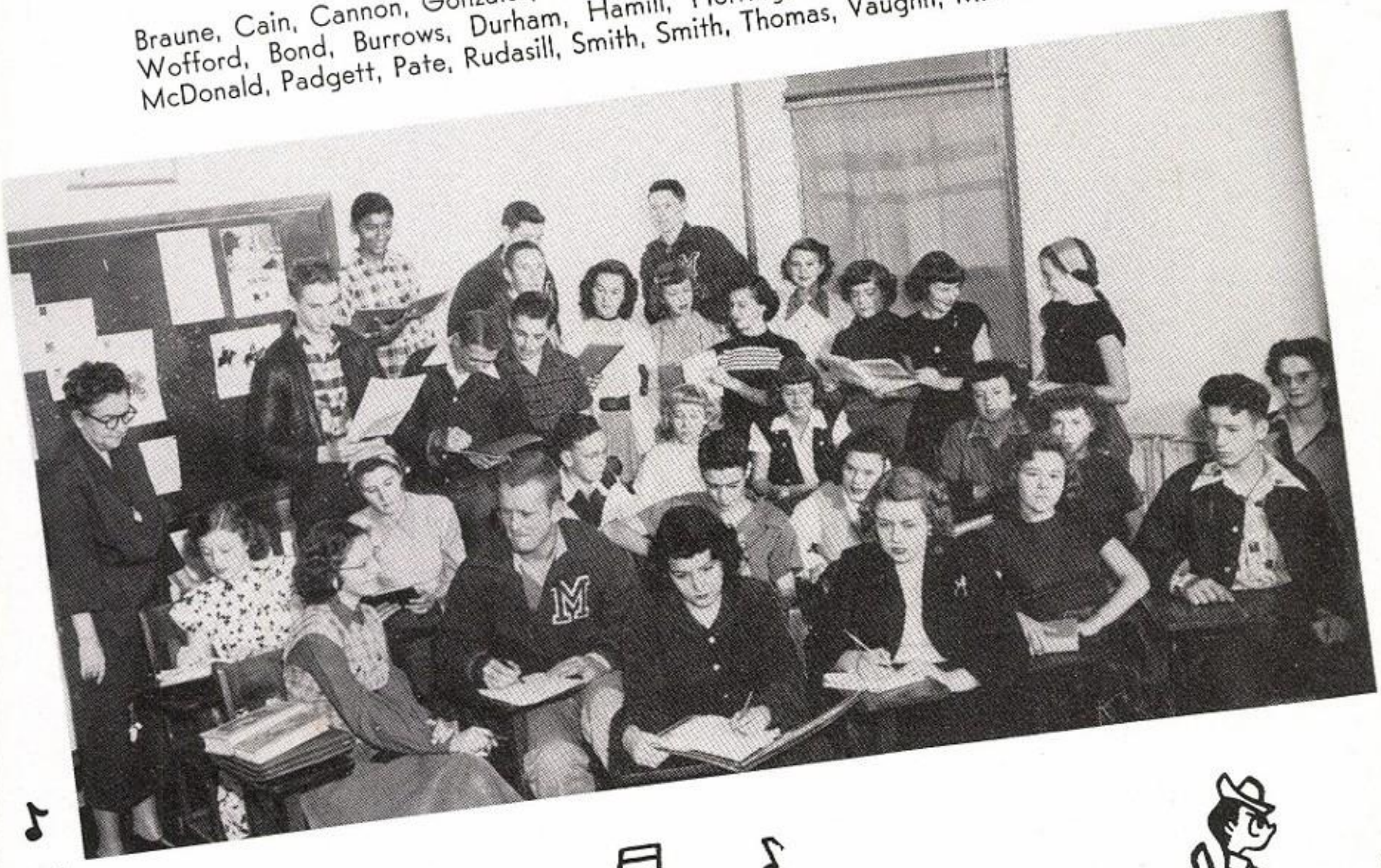

JUNIOR PRESS CLUB

Payne, Miss Schulz, Gibson, Wynn, Schuster, Flowers, McKinnon, McElroy, Swint, Alewine, Payne, Hines, Killingsworth, Wright, Fuller, Voltin, Cox, Gafford, Bronson, McNatt, Ballard, Ray, Beene, Gamble, Mitchell, Kirton, Murray, Nussbaum, Tooke, Gibson.

LIBRARY SCIENCE CLUB

Goad, Wright, Newton, Rushing, Russell, Fore, Stone, Miss Johnson, Johnson, Smith, Brannon, Masters, Phillips, Anders, Crow, Moore.

PATROL CLUB

Broadnax, Johnson, Williams, Stone, Glynn, Moody, Bulls, Key, Ware, Mr. Sowers, Bond, Aultman, Fletcher, Boykin, James, Lott, Frank, Davis, Haskins, Pullin, Auld, Azbell, Davis, Willis, Bryan.

GIRLS' ATHLETIC CLUB

Holmes, Henry, Little, Steinman, Carroll, La Foy, Massey, Gore, Mrs. Burleson, Kitchins, Wimberly, Johnson, Henderson, Compton, Wilson, Erickson, Thornton, Capehart, Massey, Colley, Green, Samples, Hawkins, Jones.

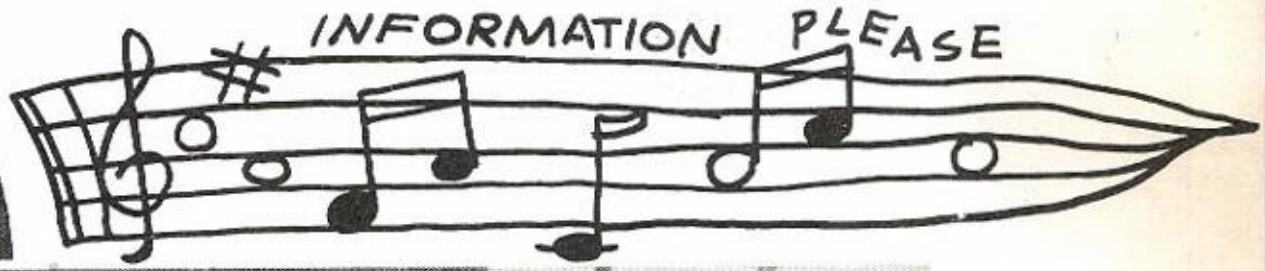

ART CLUB

Stovall, McKissick, McElroy, Fortson, Haney, Outlaw, Truelove, Gunn, West, Theus, Wiggins, Beard, Brannon, Cannon, Hollaway, Morton, Burrows, Mrs. Orand.

Future Homemakers Of America

CHAPTER MOTHERS

MRS. T.W. McNATT

MRS. IVAN THORNE

MRS. H.E. MURPHY

CHAPTER OFFICERS

MARY ANN BUTLER - PIANIST
MARILYN KEELING - SONG LEADER
BERNADINE LONG - REPORTER

BETTY GAFFORD - PARLIAMENTARIAN
AUSTINE MAGKEY
AREA - V - RECORDING - SECRETARY

CORA LEE HOLT - HISTORIAN
MIRIAN JEAN WILLIAMS - PRESIDENT
SHIRLEY VAUGHAN - SECRETARY

CHAPTER BEAU

CHAPTER Joe-fortson MEMBERS

GROUP -1.

GROUP - 2.

GROUP - 3

GROUP - 4

GROUP - 5

Selling corsages. Sight seeing in Memphis. Getting initiated. Convention time in Memphis with Austin group. Group of future homemakers. Group of new club members. Dose of medicine for new member. Serving exes. Area officer. Convention delegates. Visit from exes attending state meeting in Dallas.

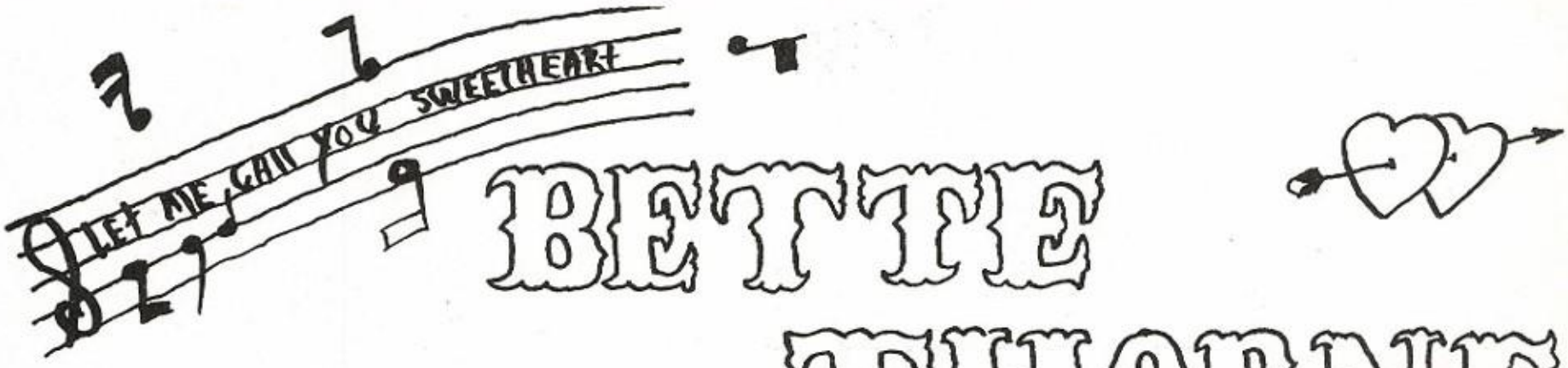

BETTE THORNE

MEXIA F.F.A.

SWEETHEART

Somerson-inc

PROJECT PAGE

FUTURE FARMERS OF AMERICA

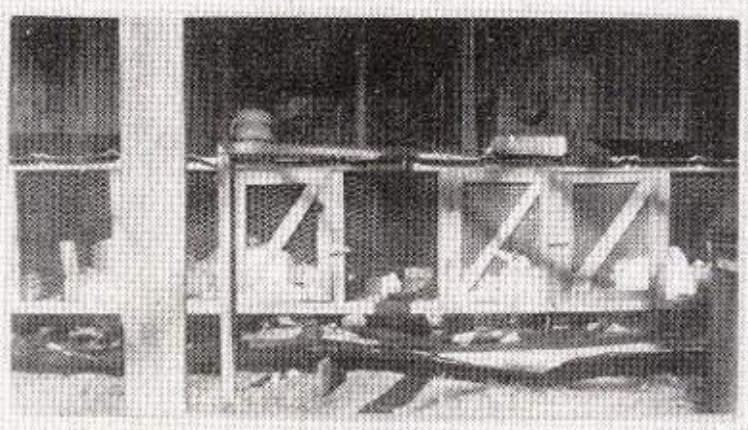

Barry Harvey's Hogs — Rabbits — and — Hefier

Joe Fortson And Gilts

Bobby Duke's Brood

Billy Davis and Gilt

Bubby Morgan and Herd of Poland Chinas

W.H. Lott and Gilt

Jimmy Haskins Gilt

Neil Beene's Cow

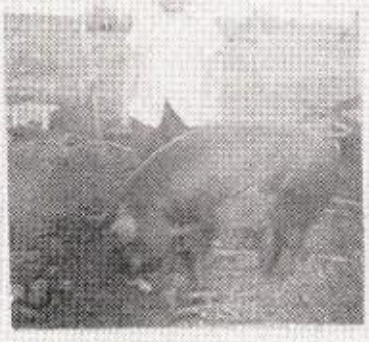

Sow

Otis Roark

Morgan Davis Fortson — Clown Parade — First Place

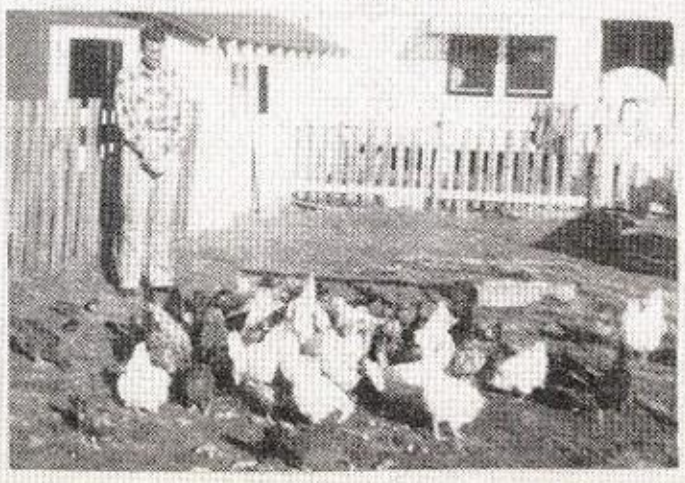

Hollen Chandler and Chickens

Morgan Harvey Chandler — Grass Judging Team — First Place

Reporter – Sonny Sikes

President – Joe Fortson

Secretary – Troy Henderson

Chapter Members

Treasurer – Hollen Chandler

Vice Pres. – Bobby Morgan

Advisor – Sam B. Sowers

Concession Stand Workers

Raymond Key
M.A. Sowers
Max Flecter
Dinmon Moody
Joe Ray Hollaway
Douglas Azbell
Joe Fortson

Mexia F.F.A. Quartet

Joe Fortson
Derrill Carlile
Harvey Hallmark
Hollen Chandler

Grass Judging Team

Barry Harvey
Mr. S.B. Sowers (Coach)
Bobby Morgan
Hollen Chandler

SNAPS FROM THE

OFFICERS-TRAINING-SCHOOL

GALVESTON TEXAS

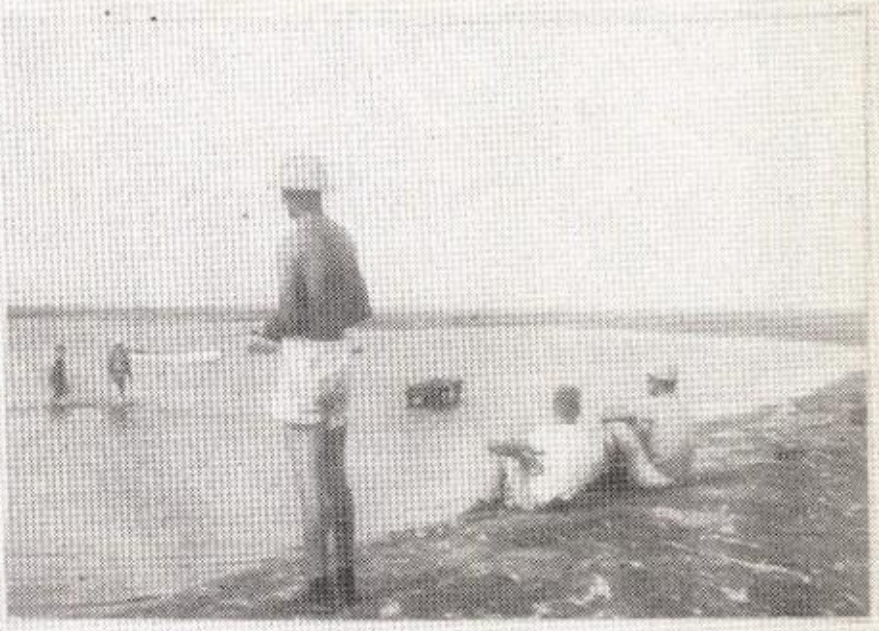

"IF YOU'RE EVER IN KANSAS CITY LOOK ME UP"

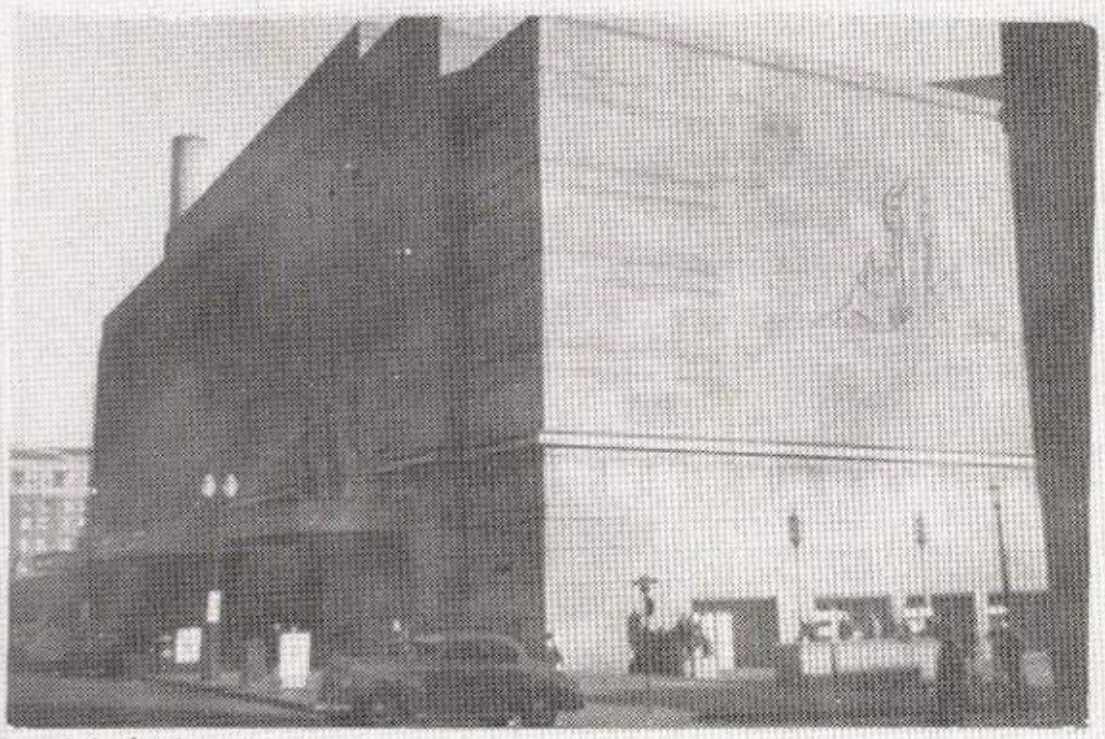

MUNICIPAL AUDITORIUM
KANSAS CITY MO.

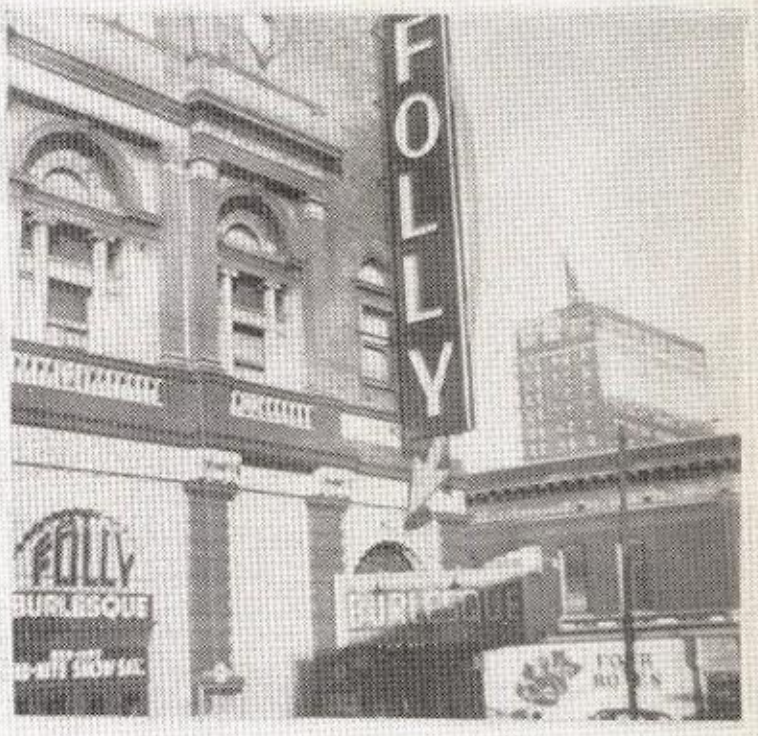

HOTEL CONTINENTAL
(IN THE BACKGROUND)

PROF. SOWERS

PROF. SIMS

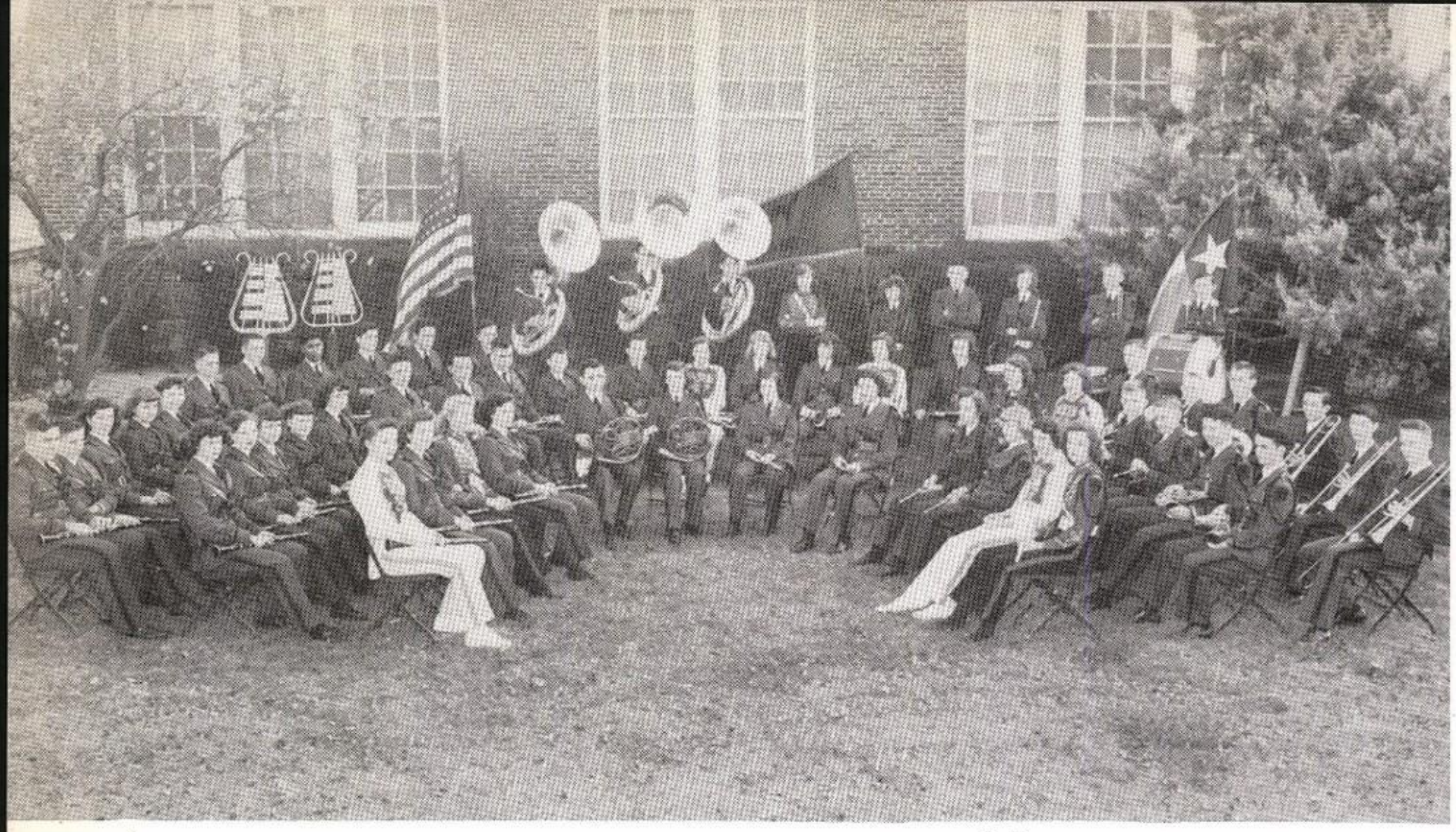

Strike Up the Band

DRUM SECTION

Massey, Crawford, Kennedy, Page, Morton.

BRASS SECTION

Jenkins, Duncan, Payne, Dawson, Pryor, Pittman, Webb, Peters, Willis, Wiggins, Burch, Wadle, Broadnax, Cain, Brooks, Davis, Watkins, Rhodes, Myers, Allen, Braune, Gonzales.

REED SECTION

Edwards, Wofford, Davis, Johnson, Nussbaum, Johnston, Measles, Saltsman, Ward, Measles, Talley, Marrs, Barnes, Smith, Hathaway, Tooke, Samples, Massey, Hines, Duncan, Williams, West, Vaughan, Brannon, Butler, Rudasill, Lucus, Hamill, Manning, Keeling, Massey.

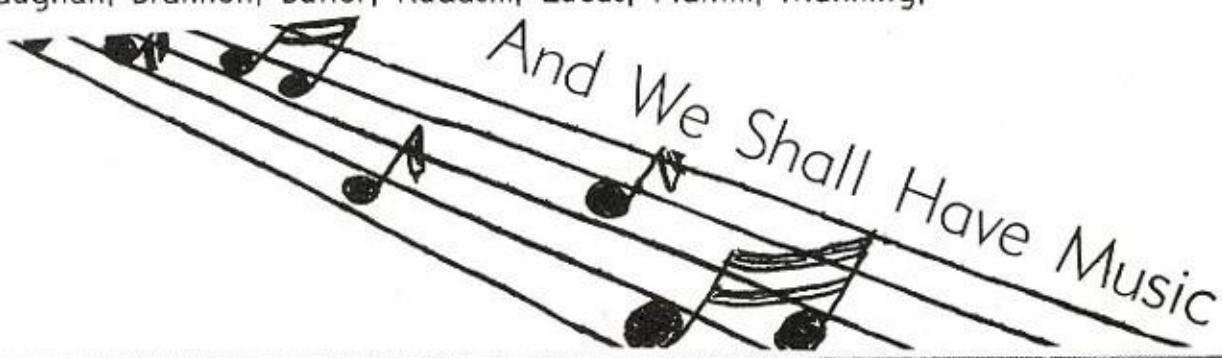

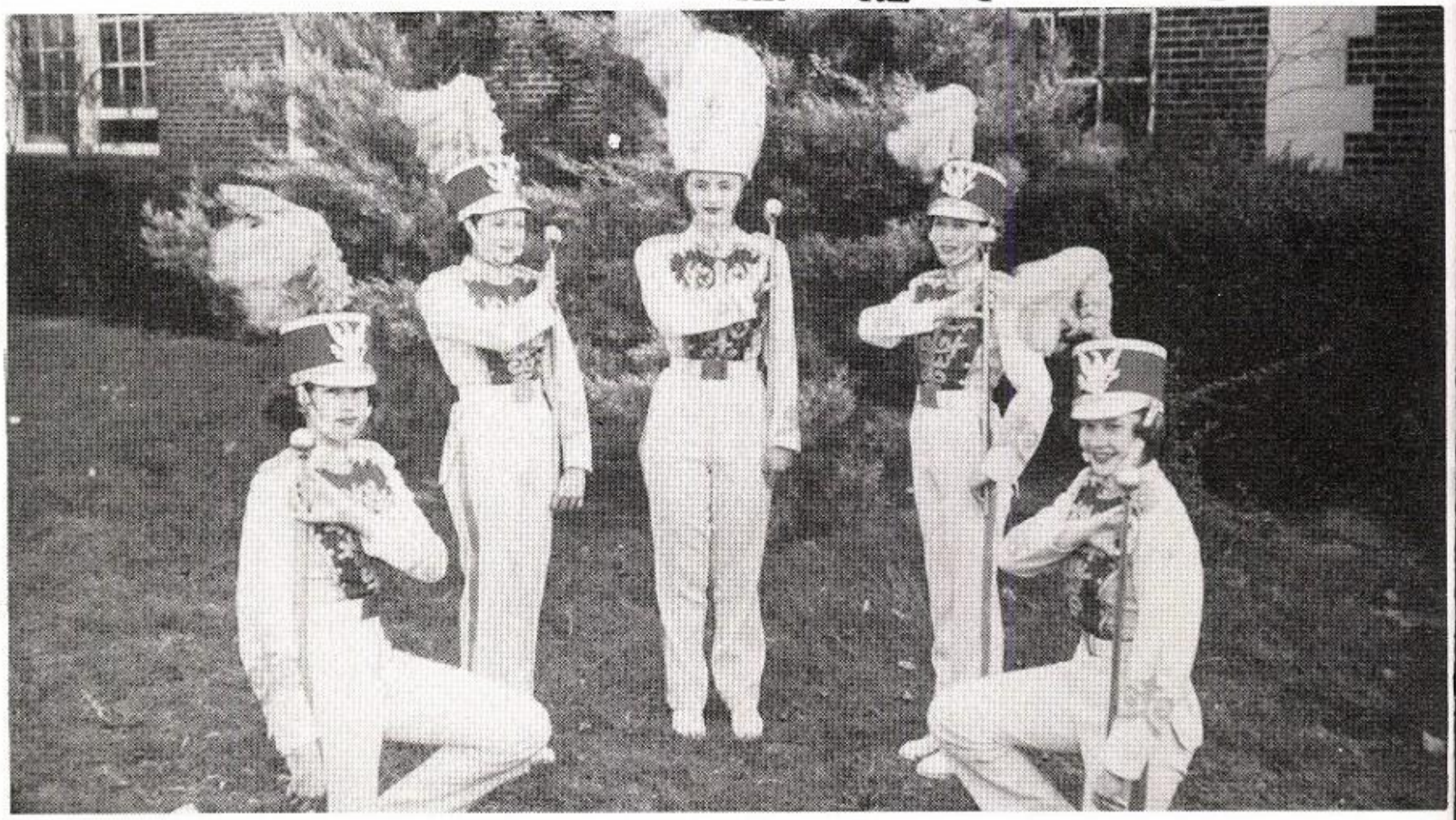

TWIRLERS

Barnes, Measles, Massey, Measles, Johnston.

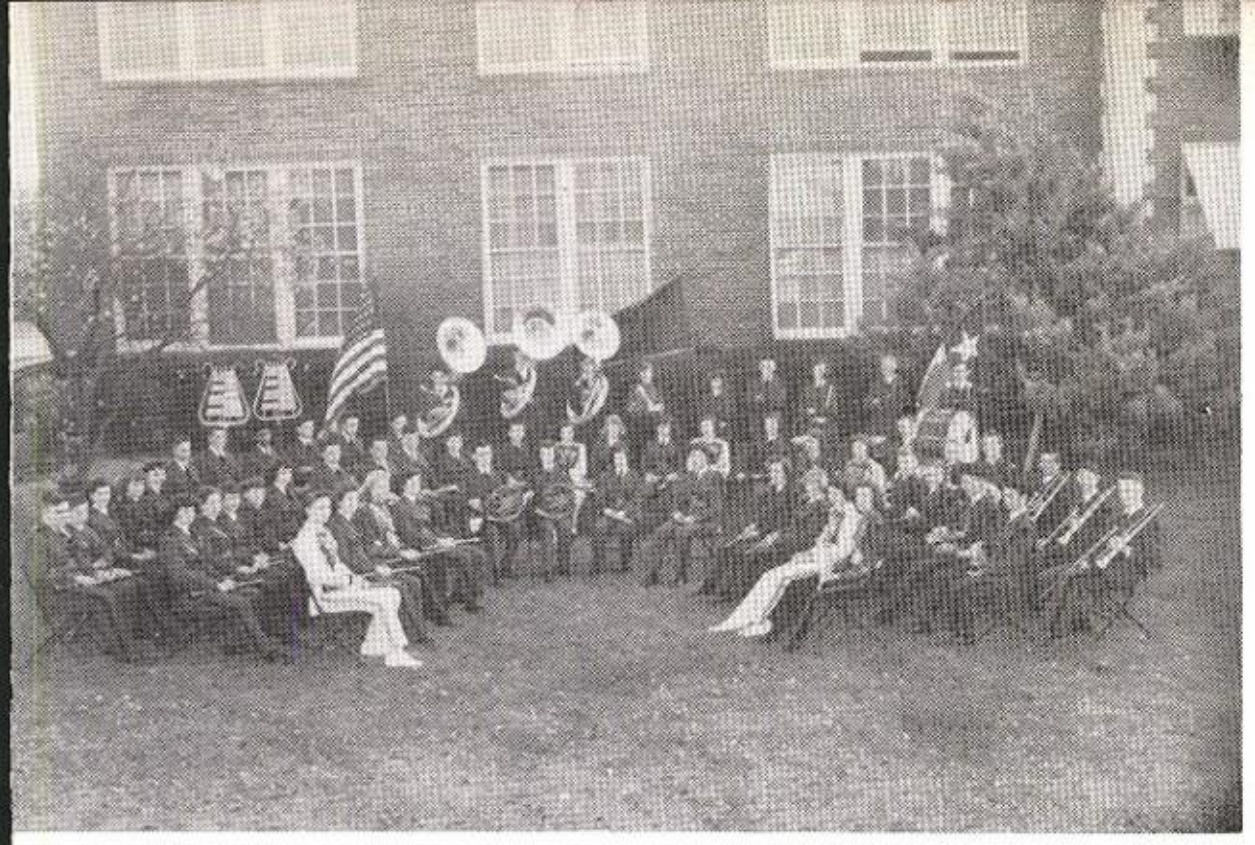

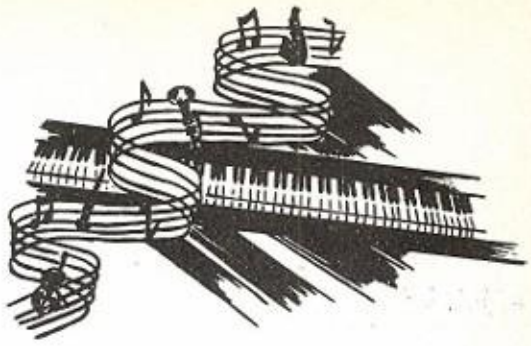

FLAGBEARERS

Bette Manning
Reba Bond
Joan Smith

"There's Music in the Land"

BAND DIRECTOR—R. S. Whitehead.

OFFICERS—Jesse Pryor, Don Braune, Tommy Pittman, Jackie Page.

PEP SQUAD

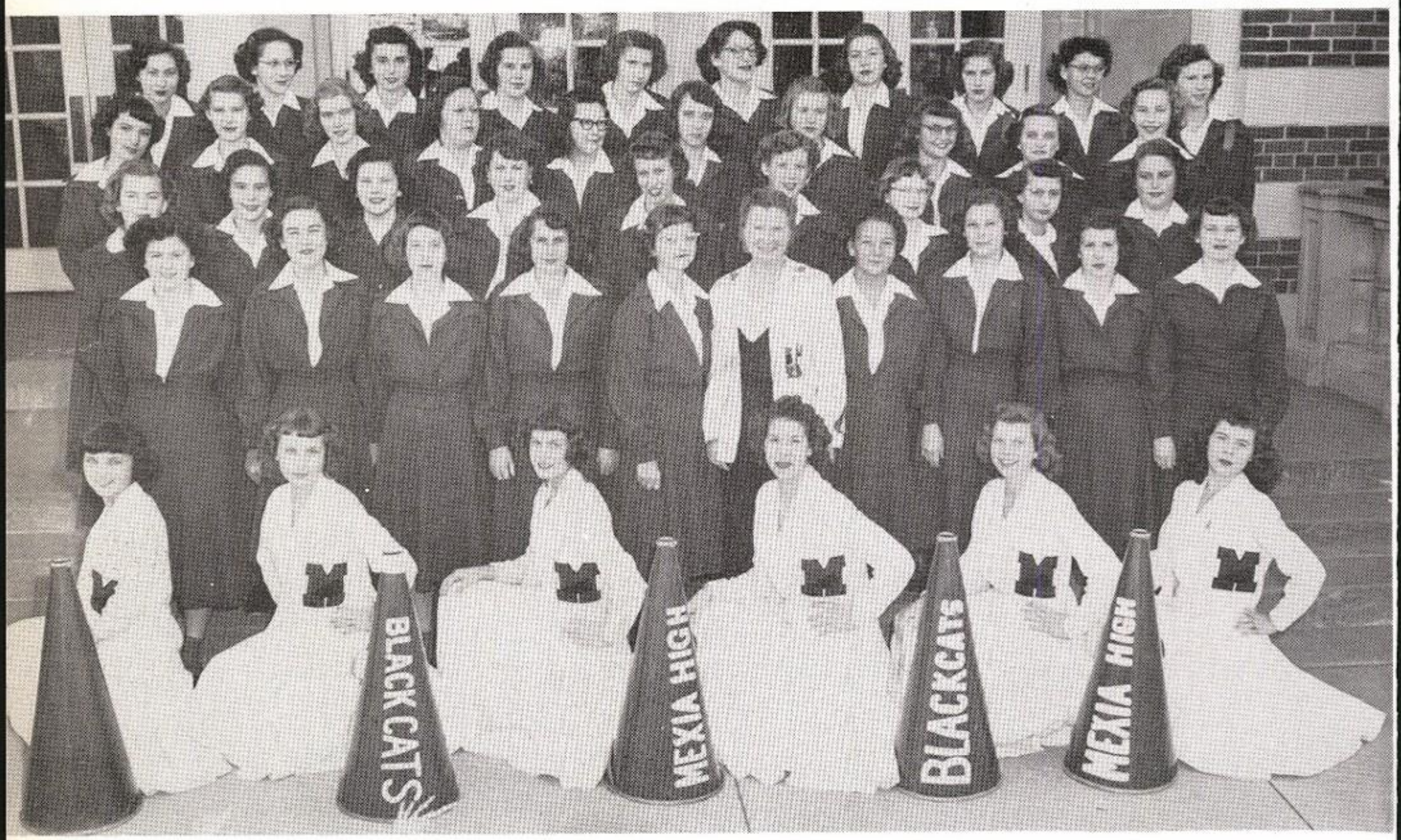

PEP SQUAD

Sponsor—Mrs. Lillie Johnson

Ballard, Beene, Bell, Brunson, Burrows (Pres.), Conn (Yell Leader), Cooley, Cranford, Fuller, Gafford, Gamble, Garrett, Hawkins, Holmes, Jones, Killingsworth, Kirton, Mackey (Yell Leader), Maddox, Mason, Masters, Mitchell, Murphy, Murray, Myers, McCormack, McDonald, McElroy, McNatt, Nabors, New, Payne, Phillips, Shipp (Yell Leader), Smith, Smith, Thomas (Yell Leader), Thornton, Tooke (Yell Leader), Turner (Yell Leader), Voltin, Wood.

YELL LEADERS

Shipp
Conn
Mackey
Thomas
Tooke
Turner

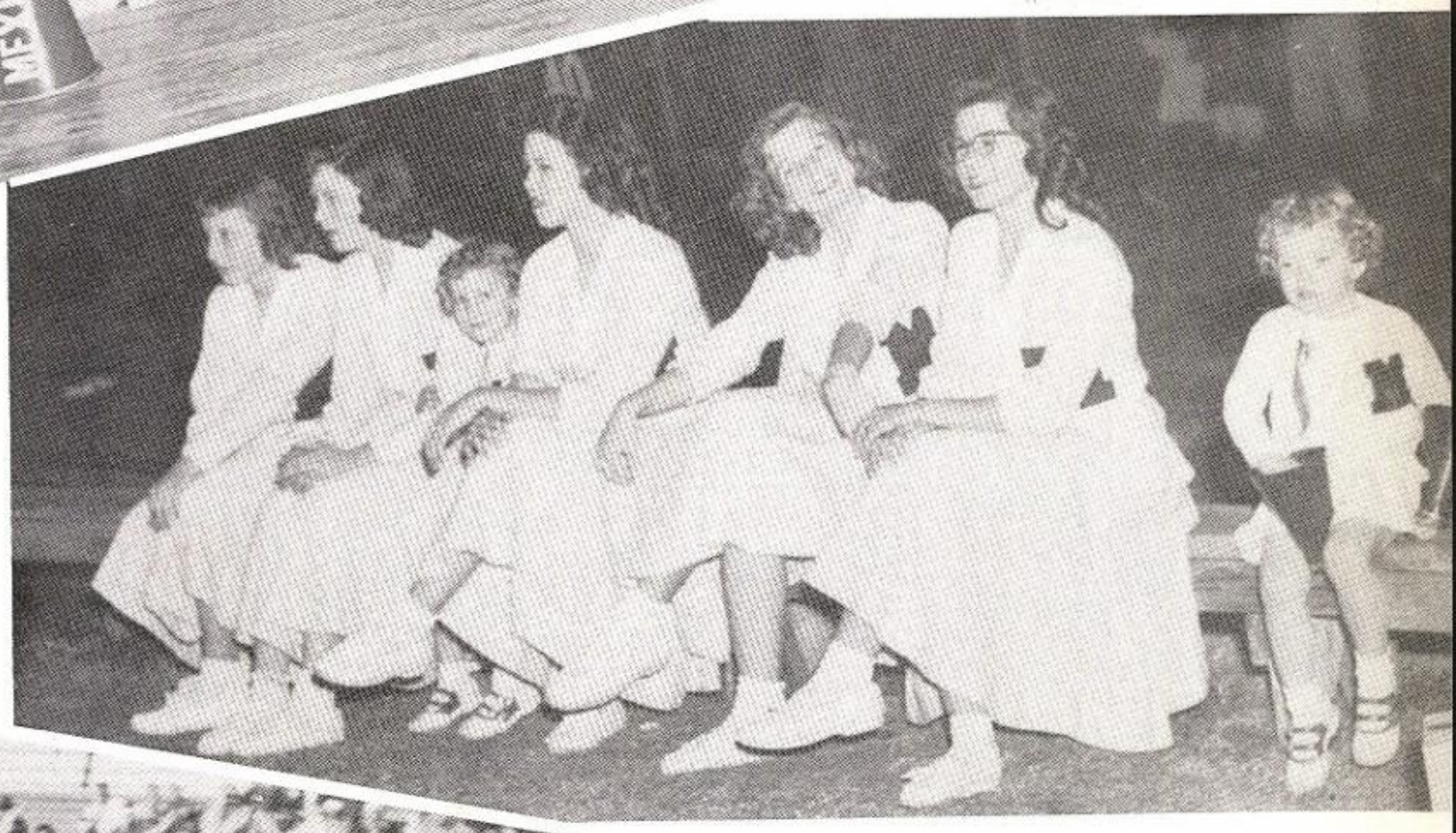

MASCOTS
Judy
and
Mary
Martin

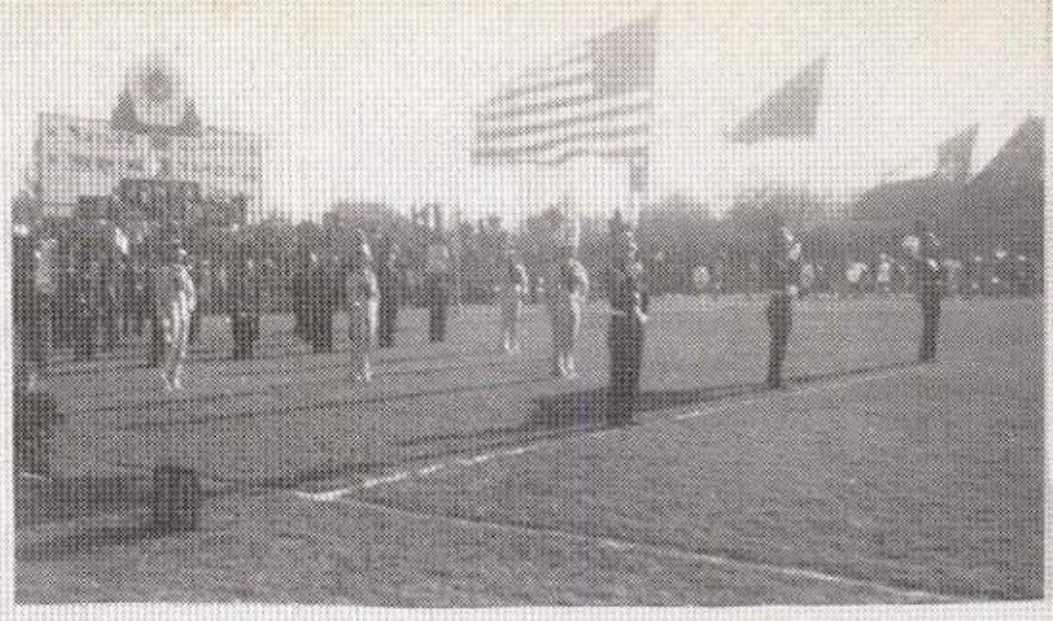

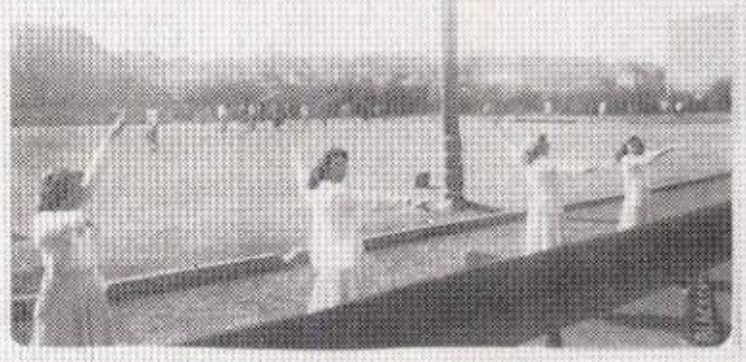

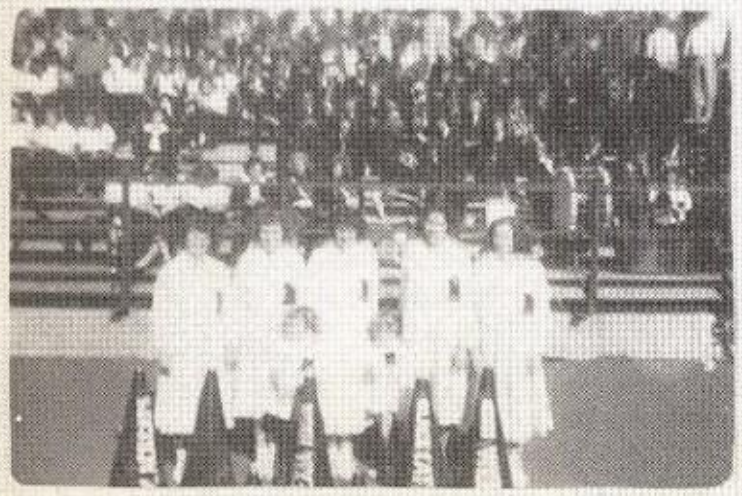

SCHOOL BUS

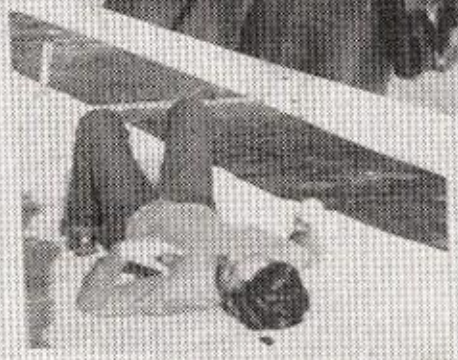

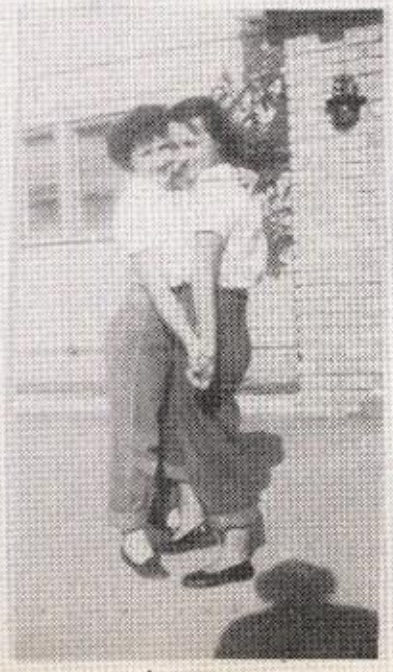

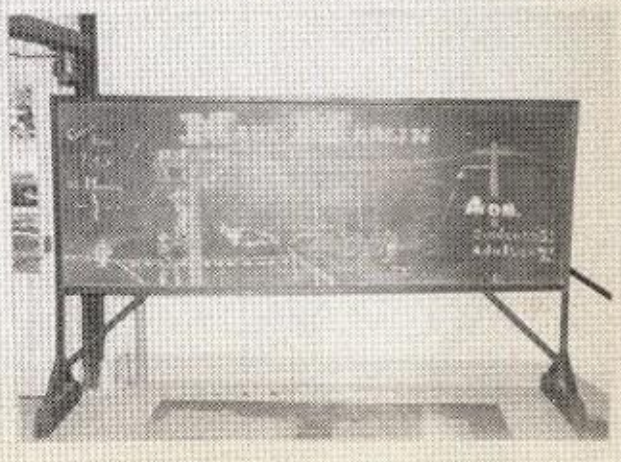

State Finalist

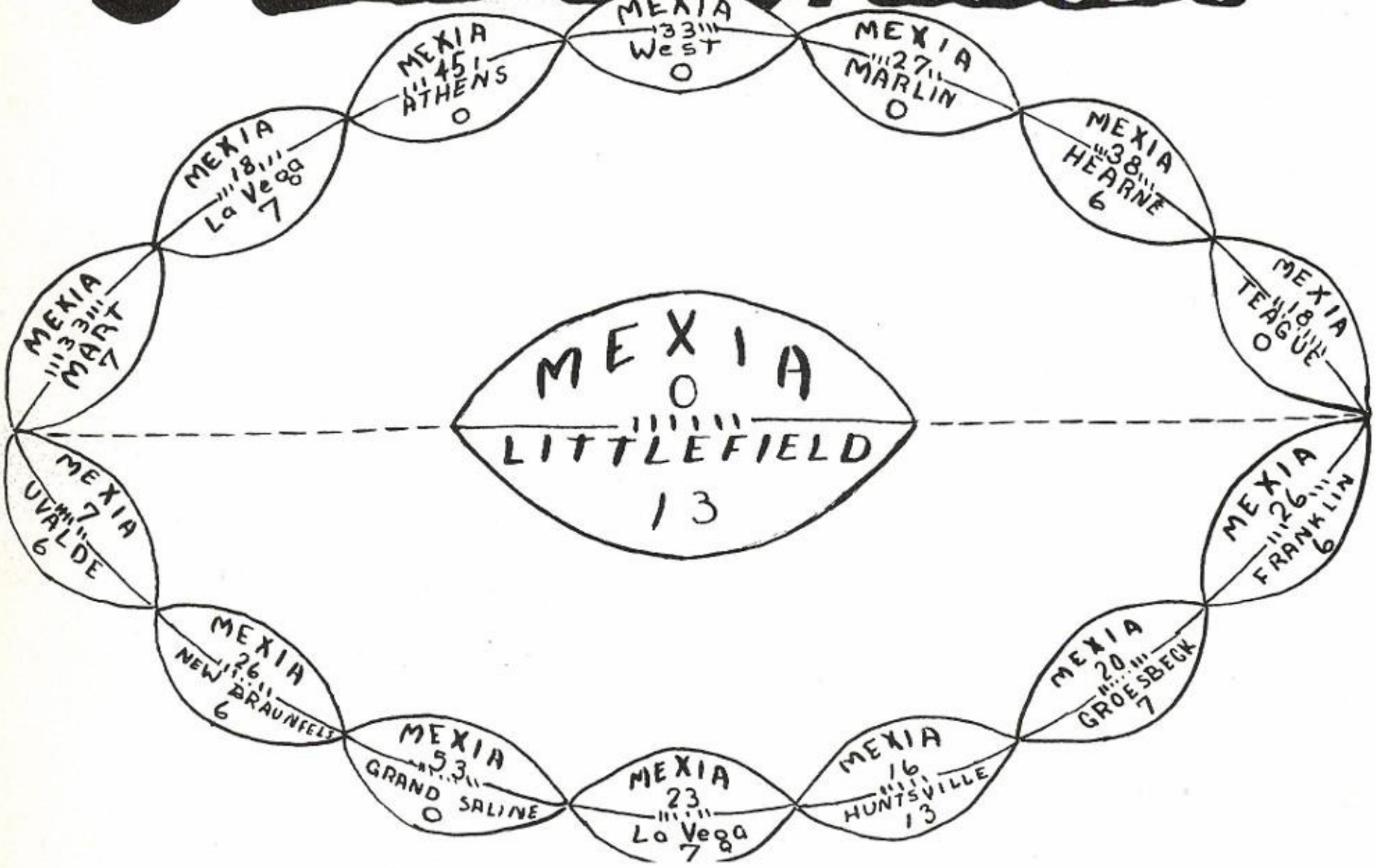

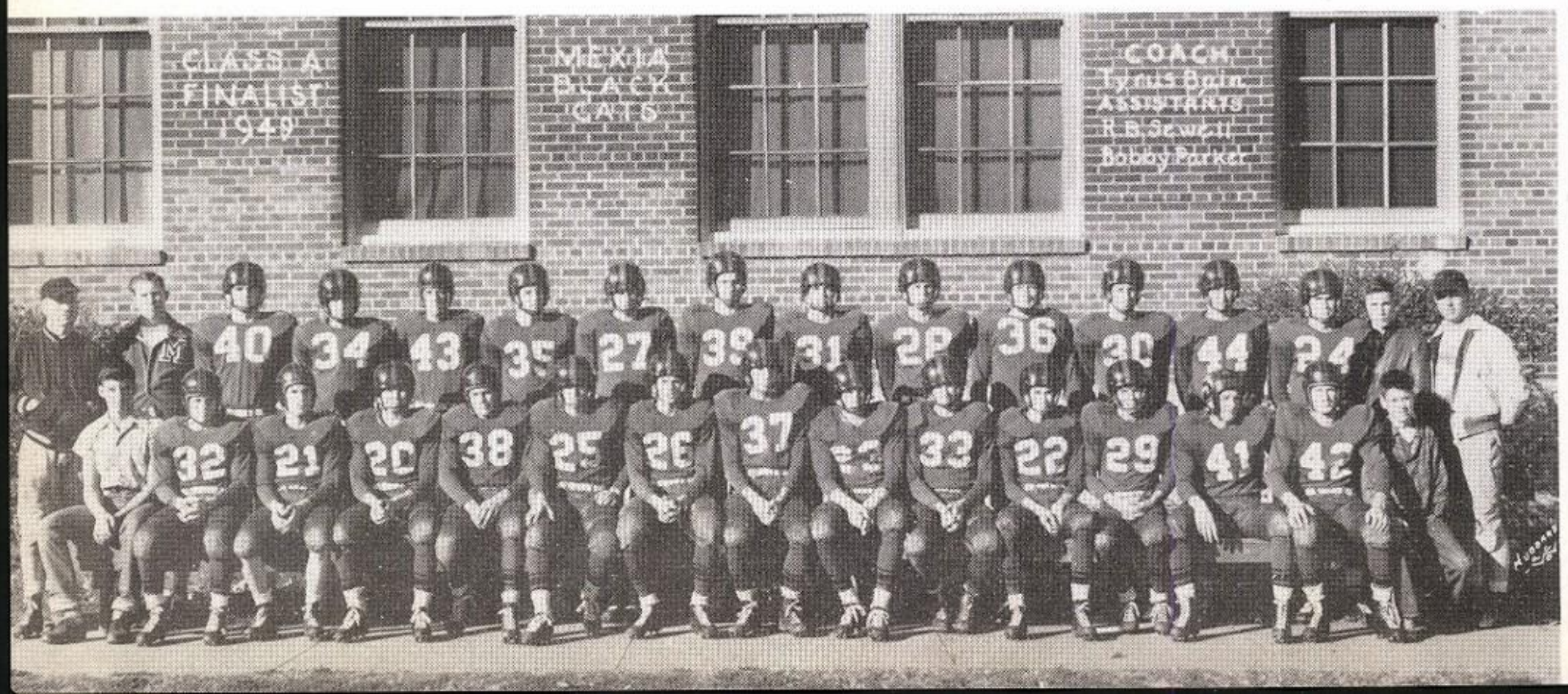

Ty Bain

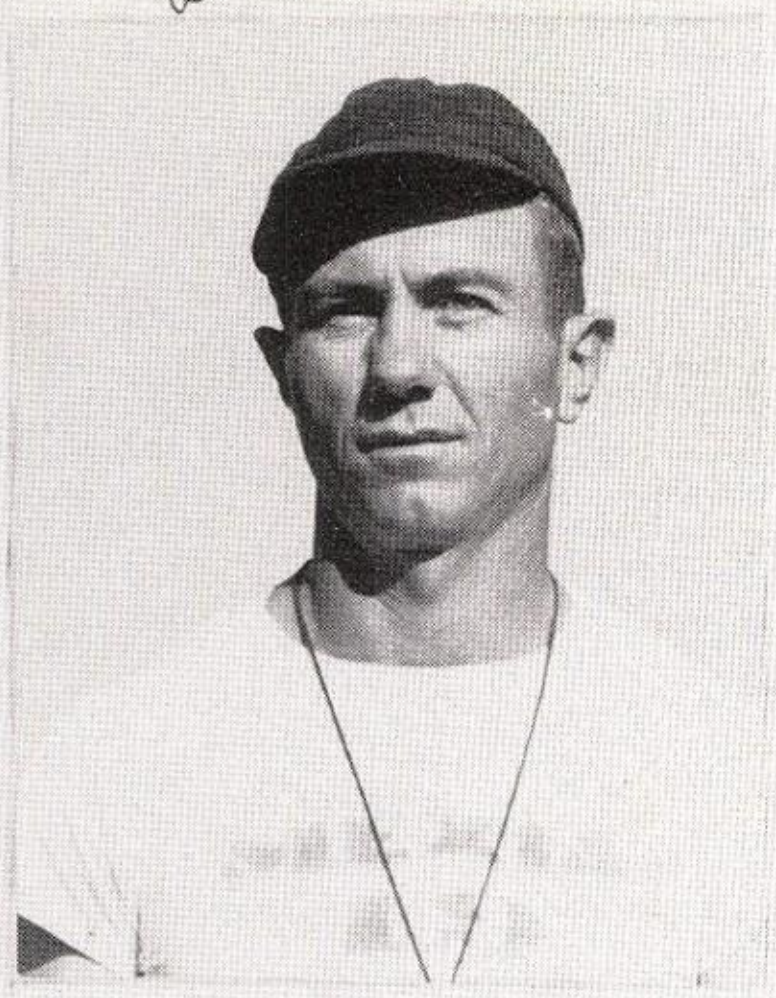

R.B. Sewell

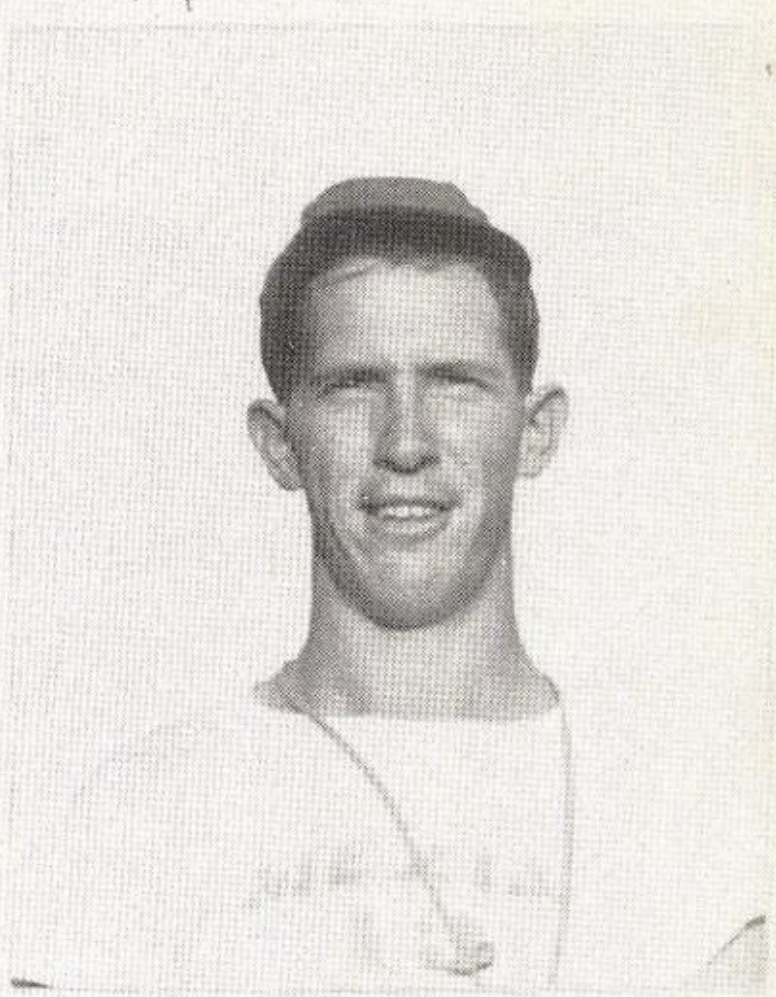

Coach Ty Bain

Asst. Coach R.B. Sewell

Chesly Paul Sawyer

Eddie Henderson

Eddie Cannon

Eugene Yarbrough

Bobby Duke

Purell Carlile "FUZZY"

Garland Cain

Bruce Outtaw

Ronnie Bunow

Buck Cannon

Joe Cannon

Ronnie Patton

Julius Meadows

mgr. (Moose)

Sam Jackson

Lawrence Davis

Robert Cashion

Charles Gunn

James (Slick) McKissick

Joy Myers

Grant Hollingsworth

Billy Wright

Donald Sawyer

Donald Cahill

George Bell

Billy Ed Zely

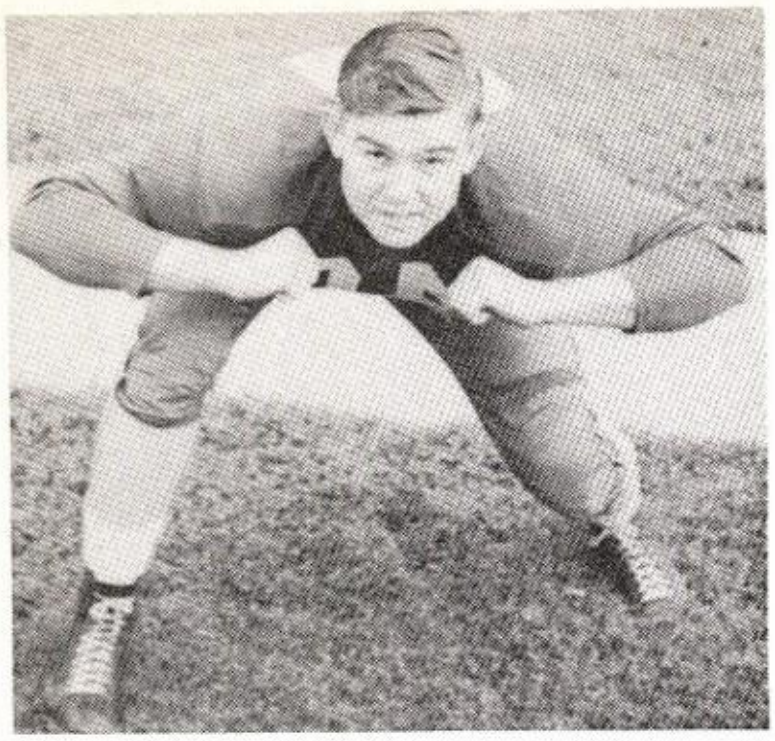

CO-CAPTAIN BILLY WRIGHT, big 200 pound tackle was one of the roughest men in the line. Billy made the All-District second team. This is Billy's second year to letter at Mexia and he completes his eligibility this year.

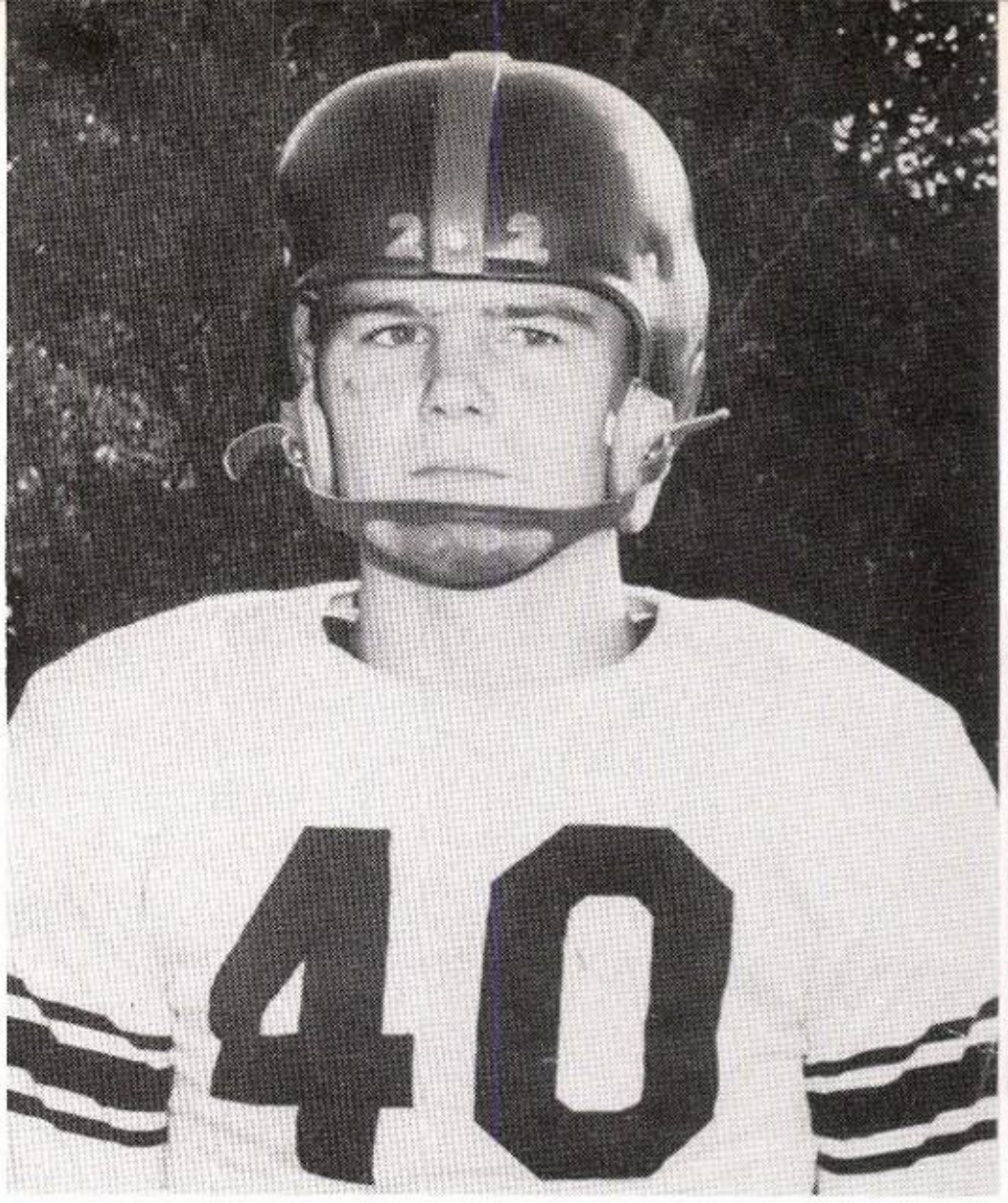

Co-Captains

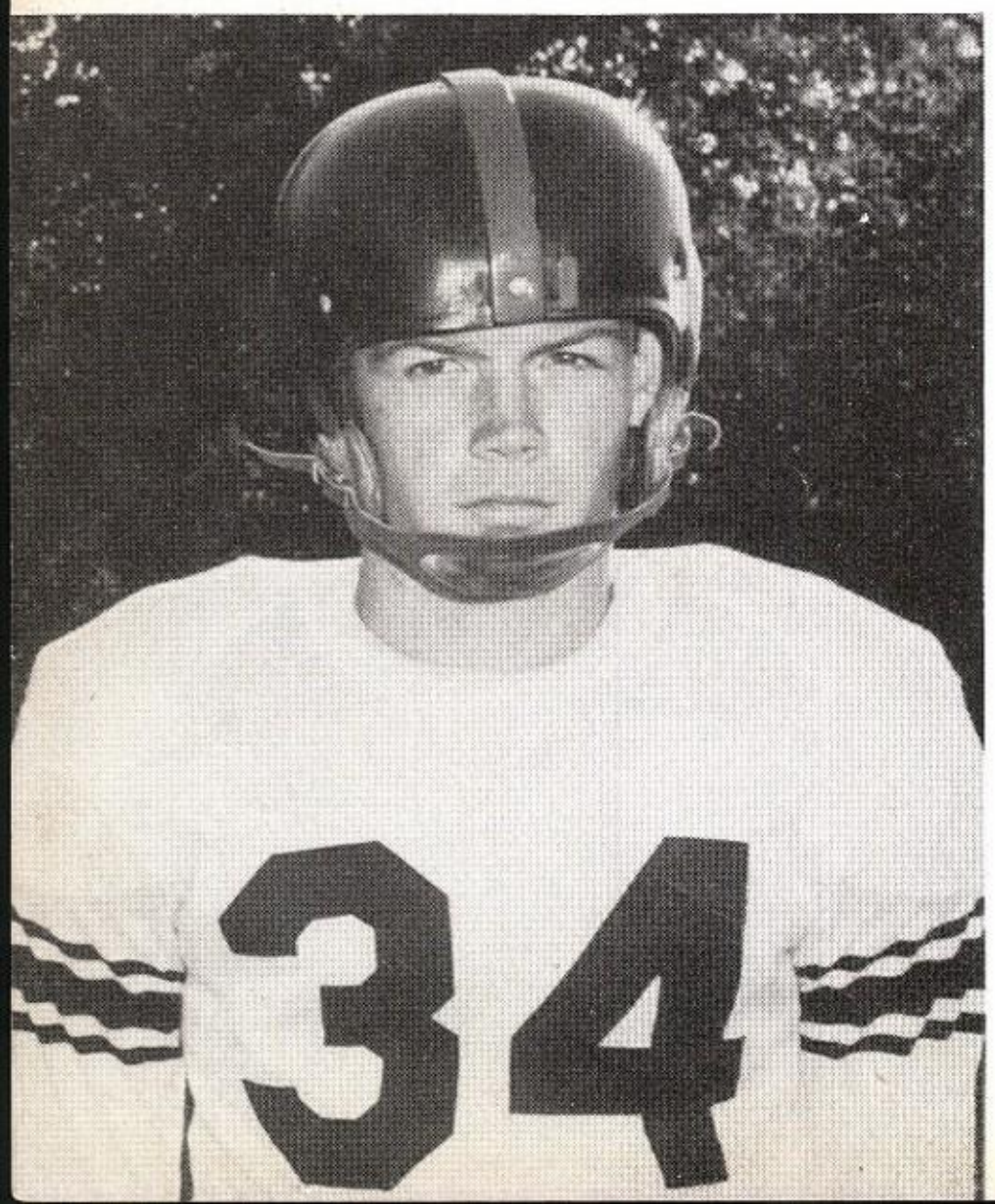

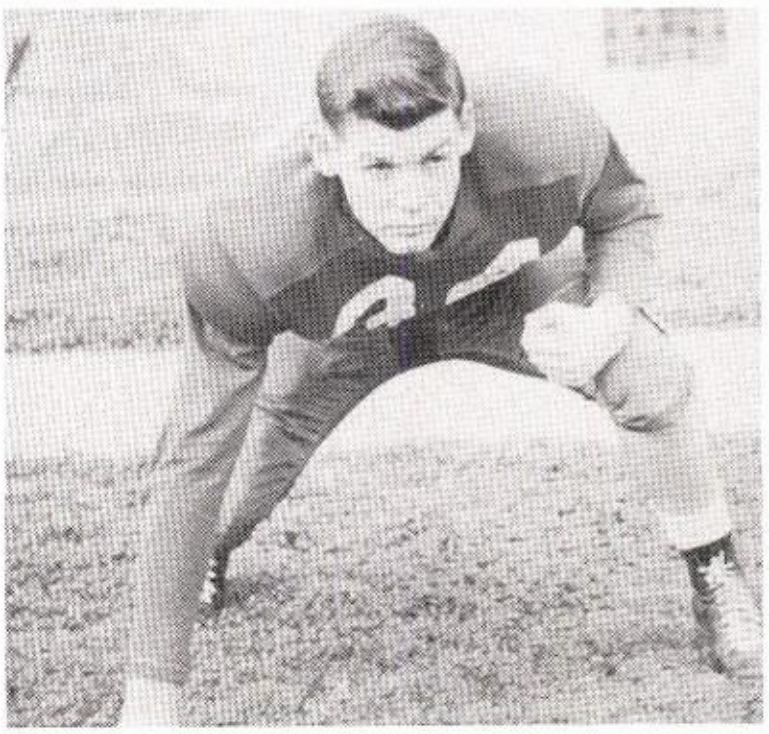

CO-CAPTAIN WILLIE LAMBERT, 175 pound All-District guard, was one of the stalwarts in the Mexia line. Willie was named to the Class A All State team at the tackle position. This is Willie's second year to letter and he completes his eligibility this year.

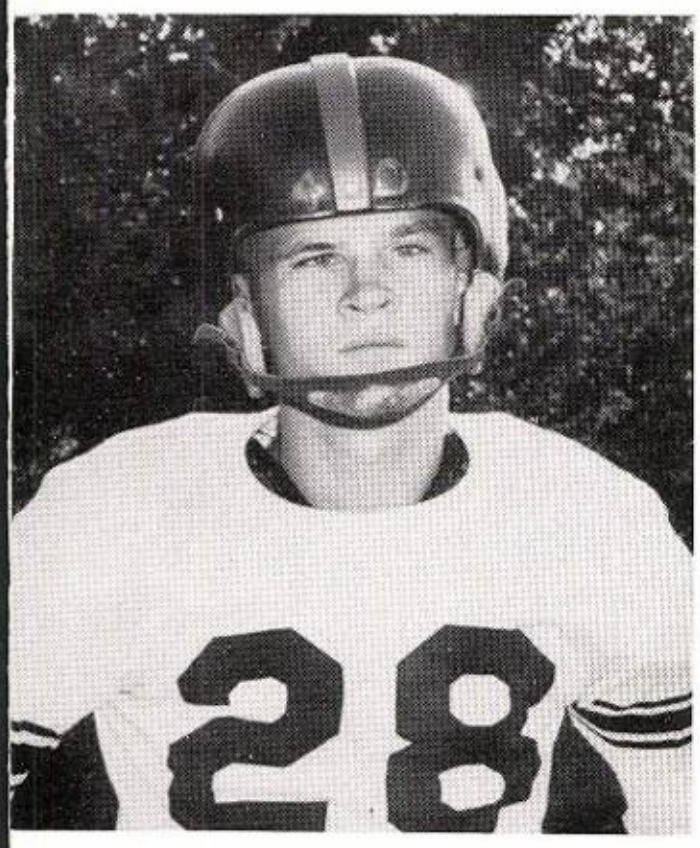

JAMES (SLICK) McKISSICK, 170 pound All-District guard. Slick was very important to the team because of his great ability to play defensive end. McKissick, who has lettered two years, finishes his eligibility this year.

GRANT HOLLINGSWORTH, 160 pound center played only while the Black Cats had the ball. Grant was named to the All-District second team. This is Grant's second year to letter for the Black Cats and he completes his eligibility this year.

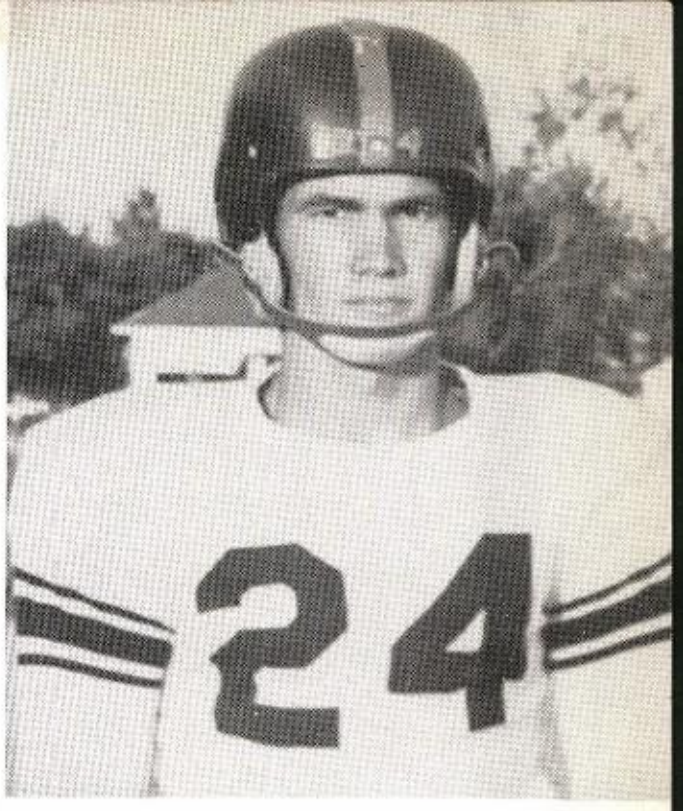

DERRELL CARLILE, 160 pound fullback was one of the main factors behind the successful season of Mexia. This is Derrell's third year to letter at Mexia High. Carlile has been on the All-District team for two straight years and finishes his eligibility this year. Carlile led the Cat scorers this year with 126 points. Derrell was also named to the All-State backfield.

Davis (29) has just caught a pass thrown by Cain (27). Moving in to make the tackle are January (70) and Manning. Backs Carlile (24), Duke (23), Outlaw (26), and Keller (59) of La Vega are out of the play.

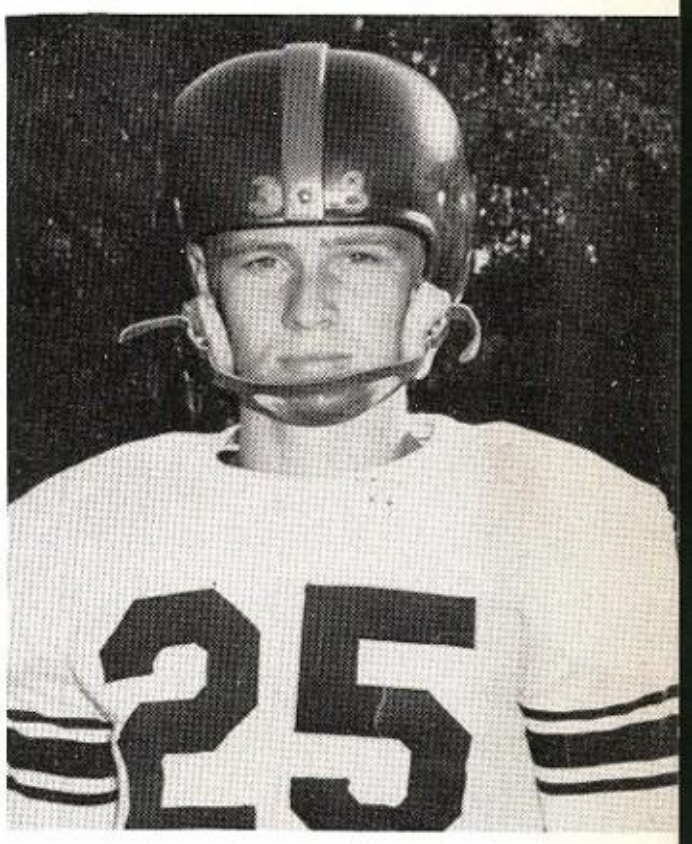

PAUL SAWYER, 136 pound back, was one of the best break away backs in the Mexia backfield. Paul was allowed to play very little defensively. This is Sawyers second year to letter and he completes his eligibility this year.

GARLAND CAIN, was Mexia's sensational passing quarterback. Cain, who lettered for the first time this year, finishes his eligibility this year and weighs 138 pounds. Cain was a sensational passer and threw 15 touchdown passes. Cain was named to the second All-District team.

ROBERT CASHION, 200 pound tackle was good on both defense and offense. Robert made the All-District team this year and this is his second consecutive year to place on the mythical team. Cashion is a junior two-year letterman and will return to play for Mexia next year.

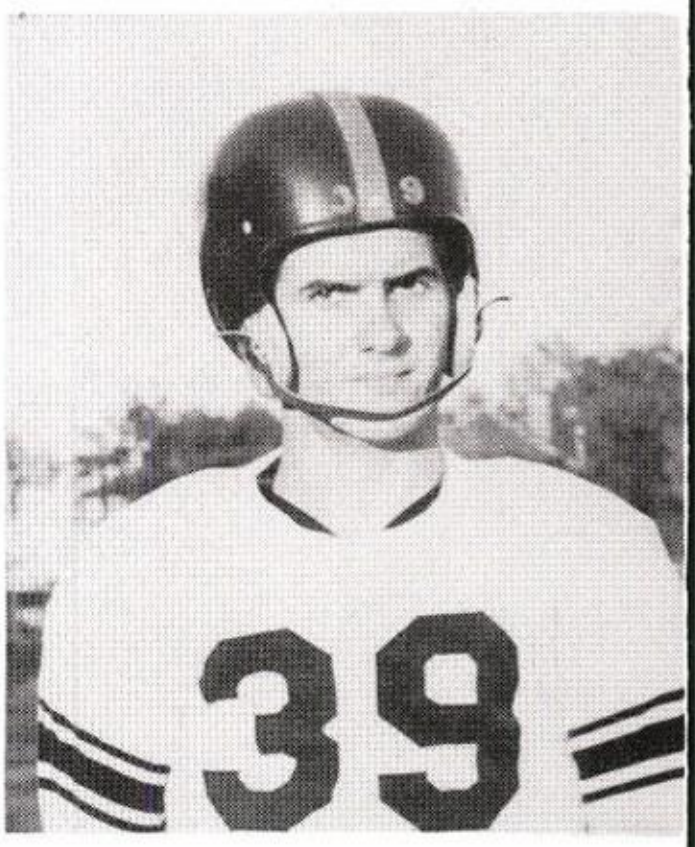

DONALD COBB, 175 pound end, played very little when the Cats had the ball but was one of the best defensive ends in the district. Although Cobb is only a junior he will be ineligible next year because of his age. Cobb was on the second team All-District.

LOY MYERS, 150 pound guard, was used mainly on defense. Loy is a senior and was very valuable to the Cats as a defensive line backer. This is Loys first year to letter at Mexia.

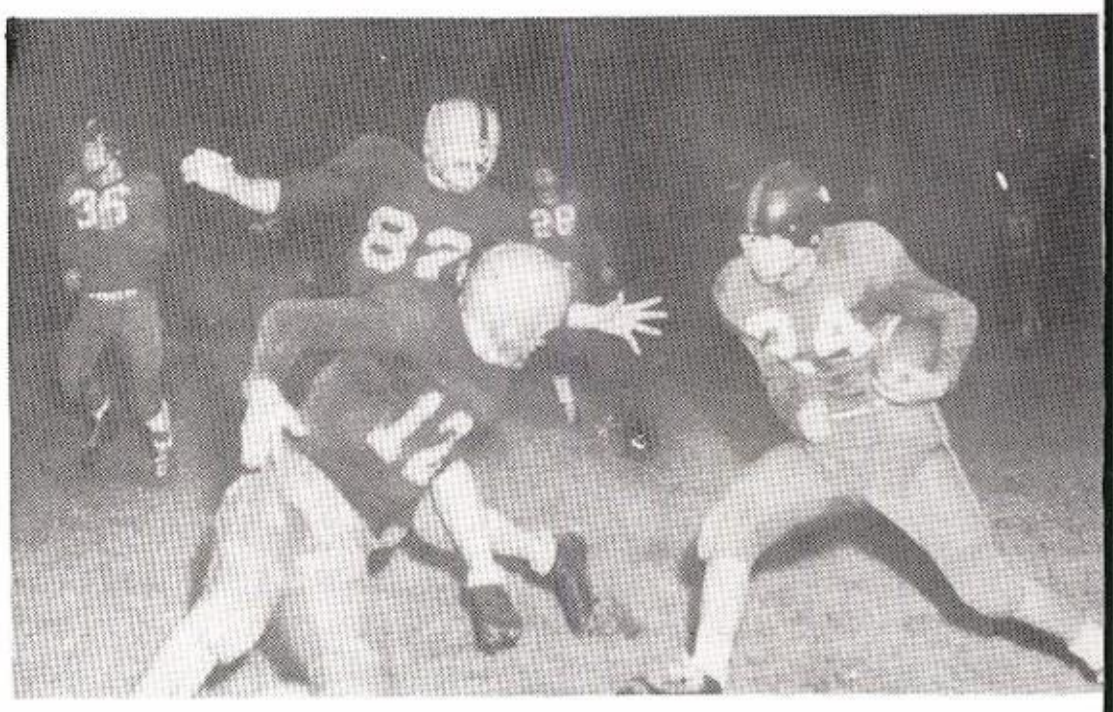

Carlile (24) is running around end and is about to be tackled by Spears (82) and Sullivan (12) of Grand Saline. Coming into the play are Cashion (36) and McKissick (28).

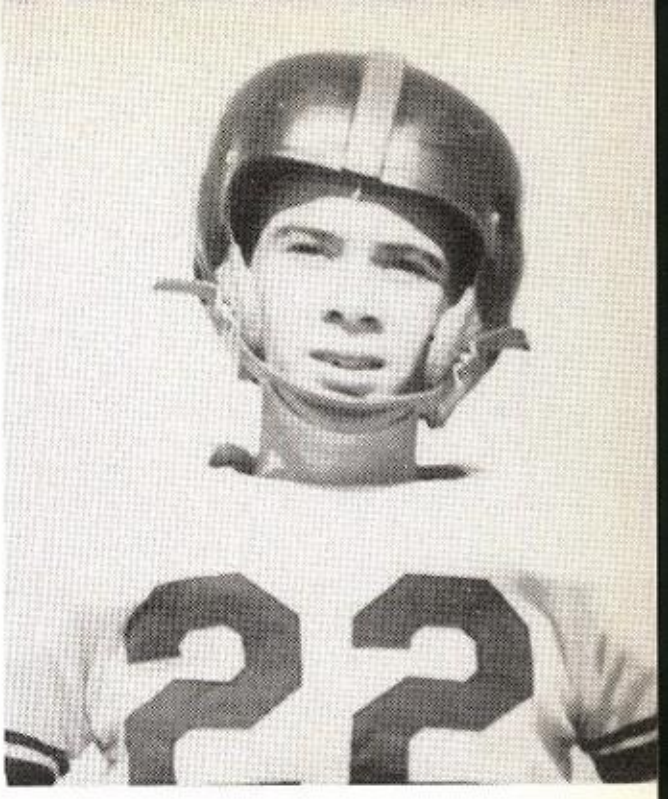

JAMES (BUCK) CANNON, weighs only 120 pounds and plays quarterback. Cannon is a good ball-handler and passer. Buck is a junior and this is his first year to letter for the Black Cats.

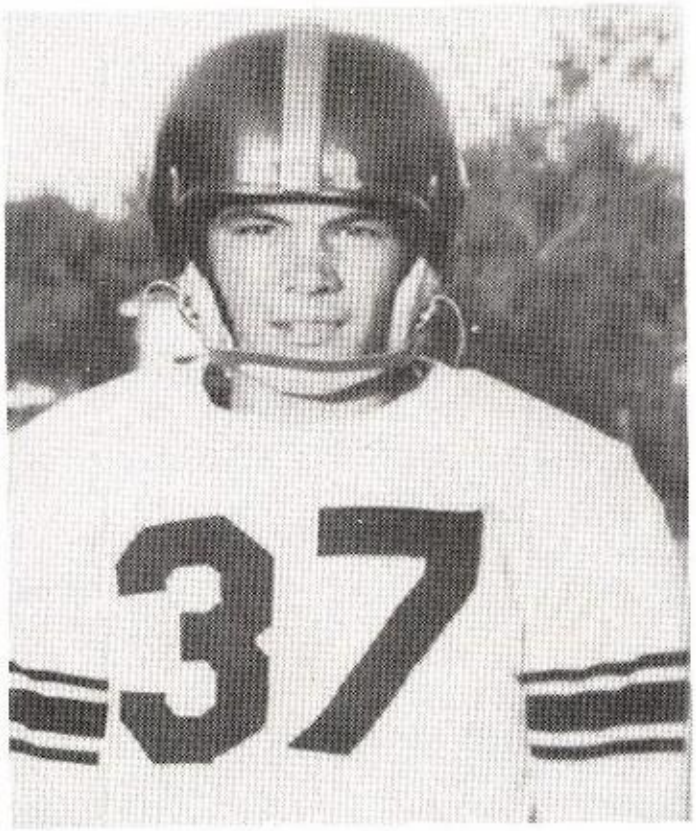

LAWERENCE DAVIS, 130 pound end was one of the lightest men on the squad but made up for his size with hustle. Davis, who played defensive safety, is a two-year letterman and will return to play for the Black Cats next year. Davis made the All-District team at an end position this year.

GEORGE BELL, 165 pound end, played only on the offensive team but was the best pass receiver on the team. This is George's first year to letter for the Black Cats and he will return to play for the Cats next year.

BOBBY DUKE, 145 pound back, was one of the hardest running backs on the team. Duke was named to the All-District team. This is Dukes first year to letter and he will return to play for the Black Cats next year.

Carlile (24) is running around end and is setting up a block for Davis (29) who blocked Gregory (2) and Carlile was stopped by an unidentified Unicorn player.

BILLY ED FELZ, 150 pound defensive line backer. Felz did all of his playing while the other side had the ball but was very important in this respect. This is Felz's first year to letter but he will be ineligible next year.

HAROLD FISHER, 160 pound tackle saw most of his action while the other side had the ball. Fisher could replace anybody in the line either on defense or offense. Fisher is a one-year letterman and will return to play for the Black Cats next year.

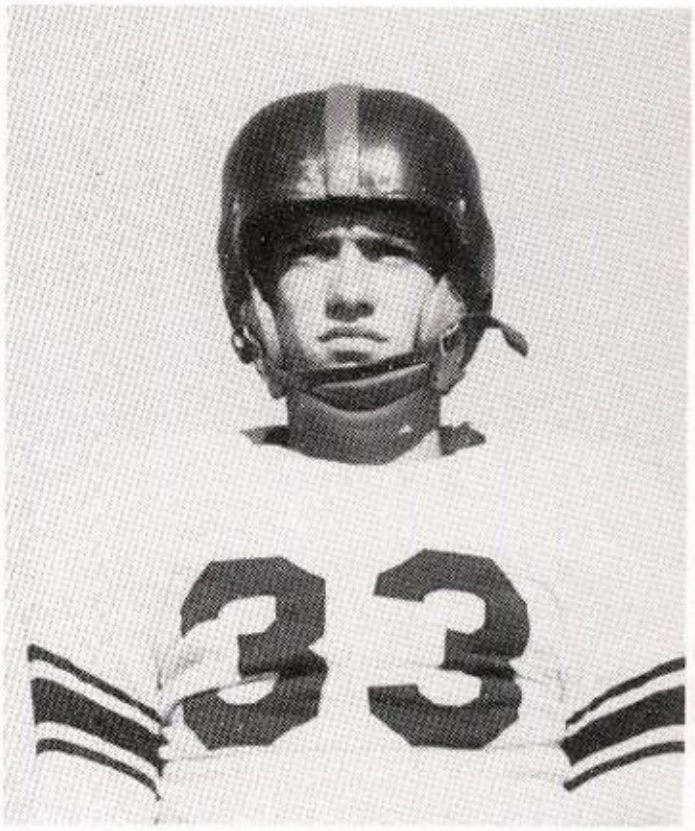

THOMAS TRUELOVE, 160 pound center, is a junior one-year letterman. Truelove was important to the team because he could replace anybody in the defensive line. Thomas will return to play for the Black Cats next year.

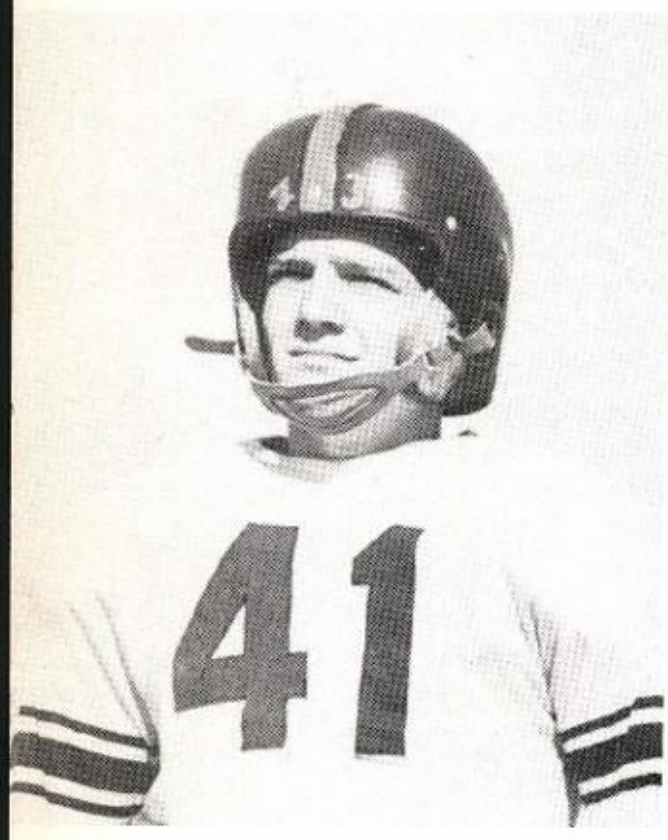

RONNIE BURROWS, Mexia's star line backer weighs only 140 pounds. Ronnie missed part of the season because of an injured back. Burrows is a sophomore and has two more years of eligibility left.

Carlile (24) is being stopped by Paradeaux (27) and an unidentified Uvalde player; Capt (25) and Haby (20) are moving in to make the tackle secure. Moving on the play are Davis (29), Lambert (34), Wright (40) and Hollinsworth (35) and Simmons (34).

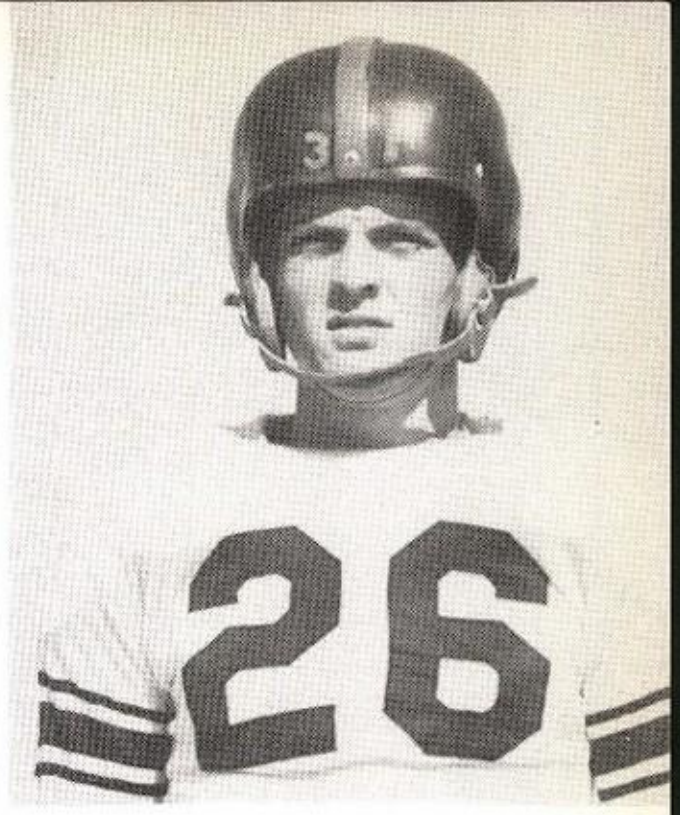

BRUCE OUTLAW, 150 pound back, was the fastest man on the Mexia team. Outlaw was the second highest scorer on the team with 54 points. Outlaw is a freshman and this is his first year to letter for the Black Cats.

EUGENE YARBROUGH, 165 pound end. Yarbrough is a sophomore and this is his first year to letter for the Black Cats. Eugene missed all the games after the Groesbeck game because of a broken leg.

EDDIE CANNON, 136 pound back, was the extra point specialist for the Black Cats. This is Eddies first year to letter for the Black Cats and he has two more years of eligibility left. Cannon has kicked 26 extra points and one field goal during the season.

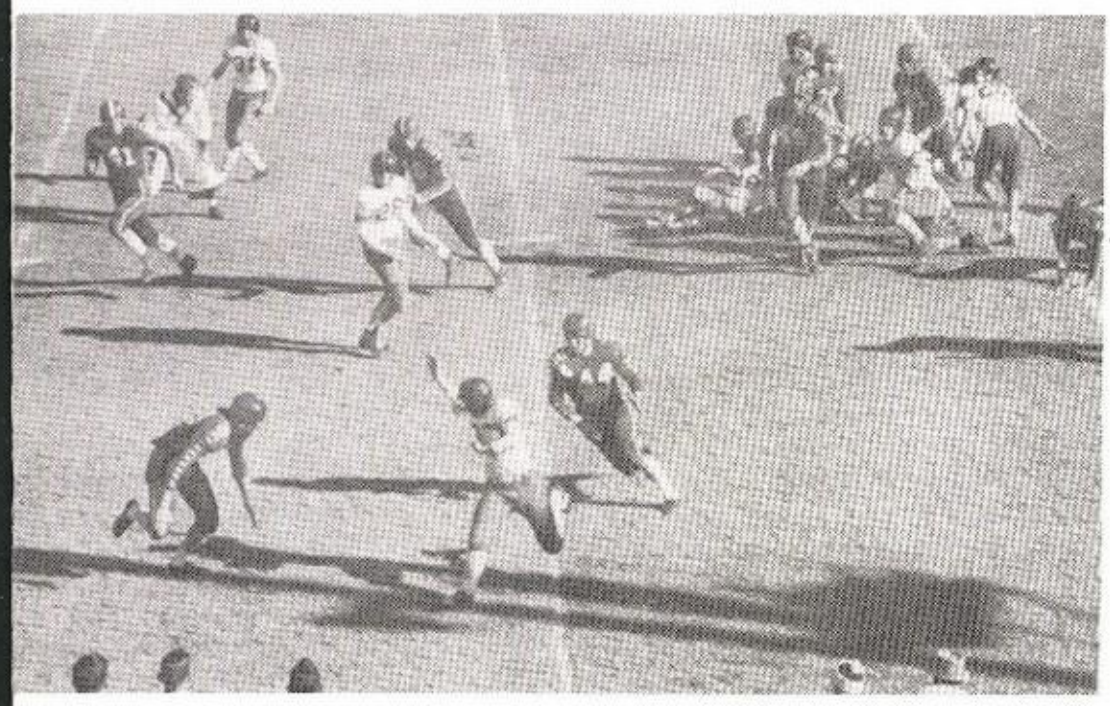

Duke (23) is about to be brought down by Bailes (44) and Gage. Moving in to make the tackle secure are Cotter (49), Fowler (46), and Goff (41). Bell (31), Outlaw (26), Davis (29) and Cashion (36) can also be seen.

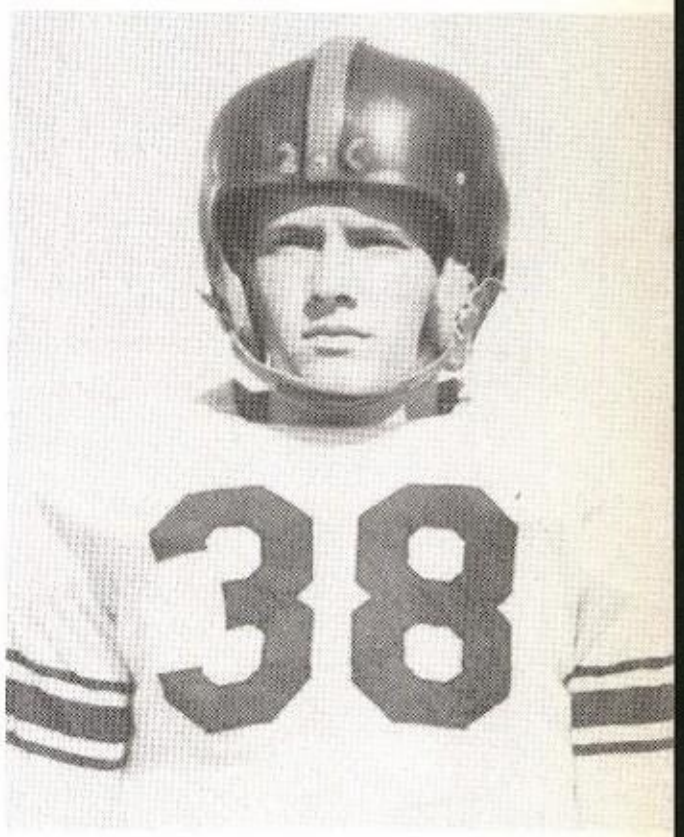

EDDIE HENDERSON, 150 pound guard was one of the toughest men on the squad. This is Eddie's first year to letter and he will return to play for the Black Cats next year.

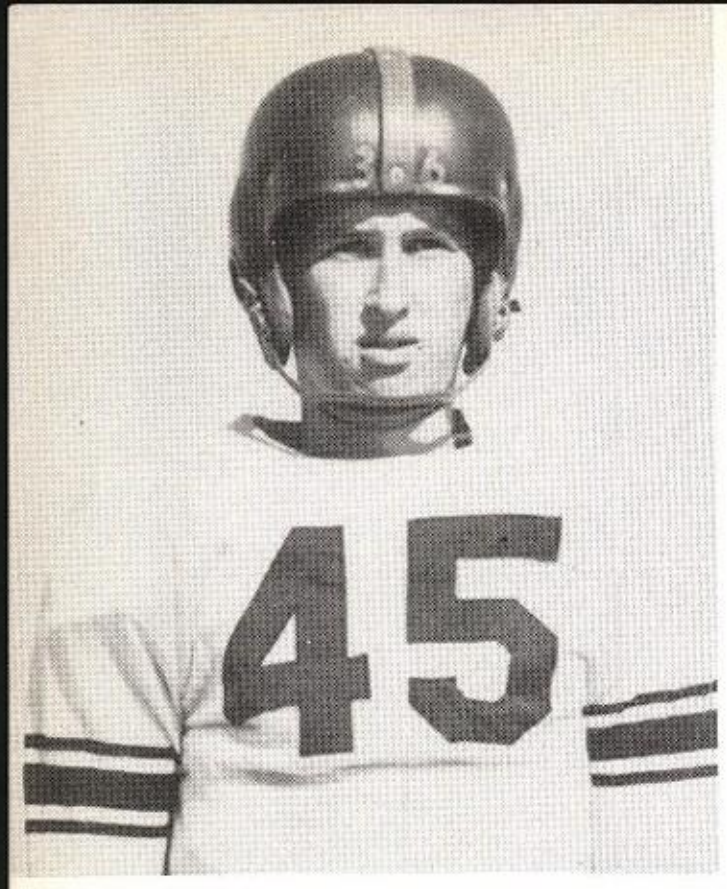

CHARLES GUNN, 175 pound tackle is only a sophomore. This is Gunn's first year to letter for the Black Cats and he has two more years of eligibility left.

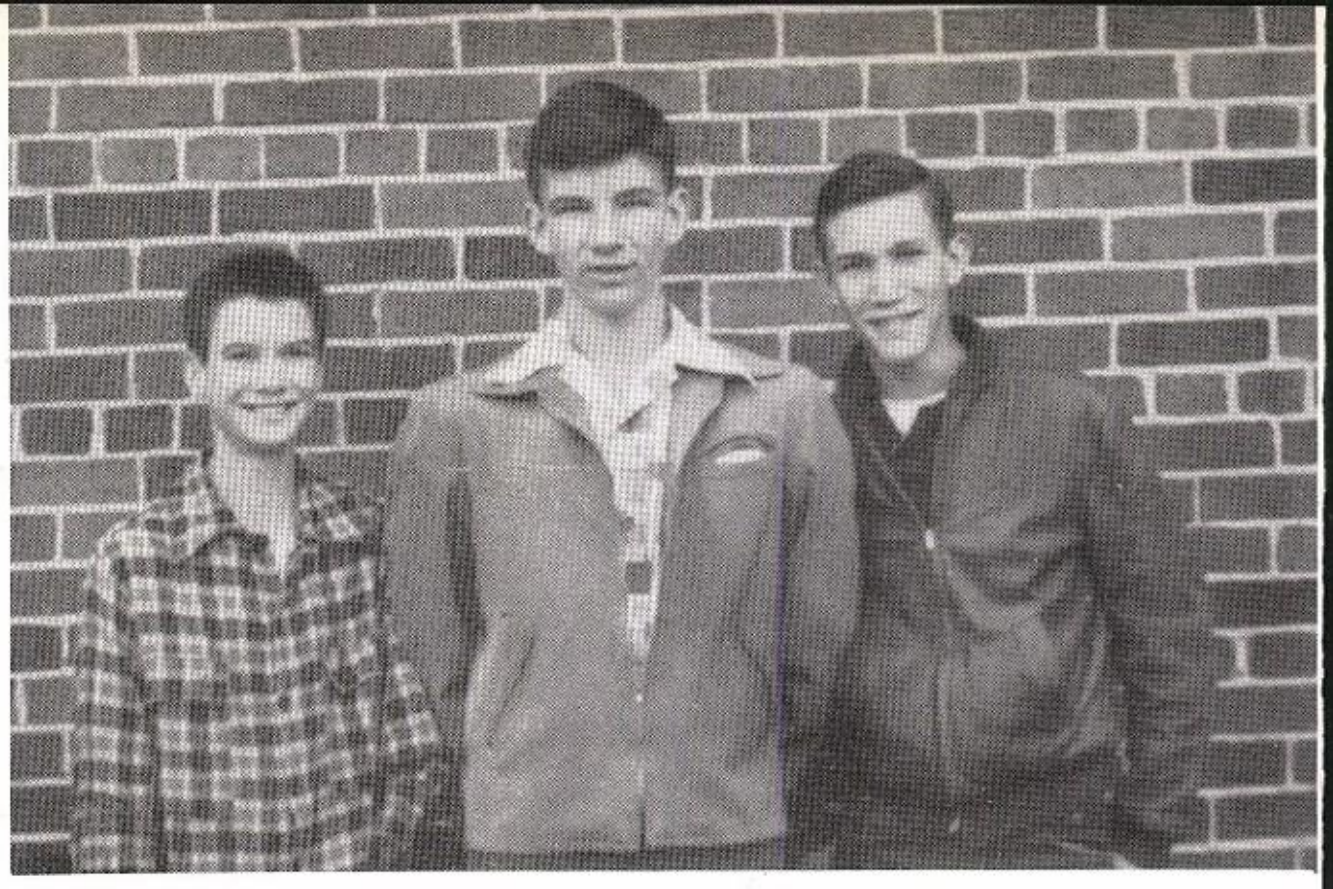

MANAGERS

RONNIE PATTON

JOE CANNON JULIUS NUSSBAUM

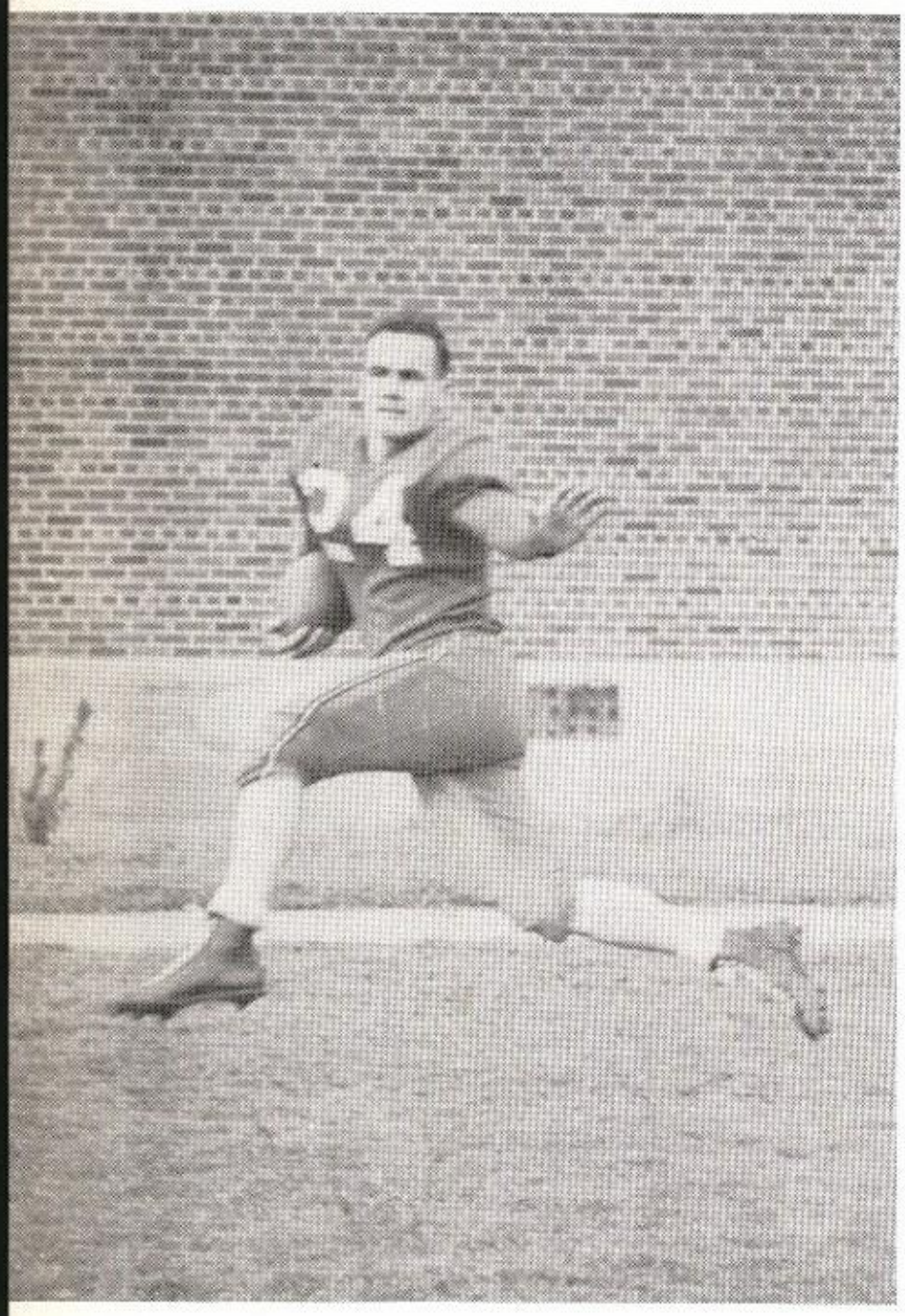

Derrell Carlile
ALL-STATE BACK

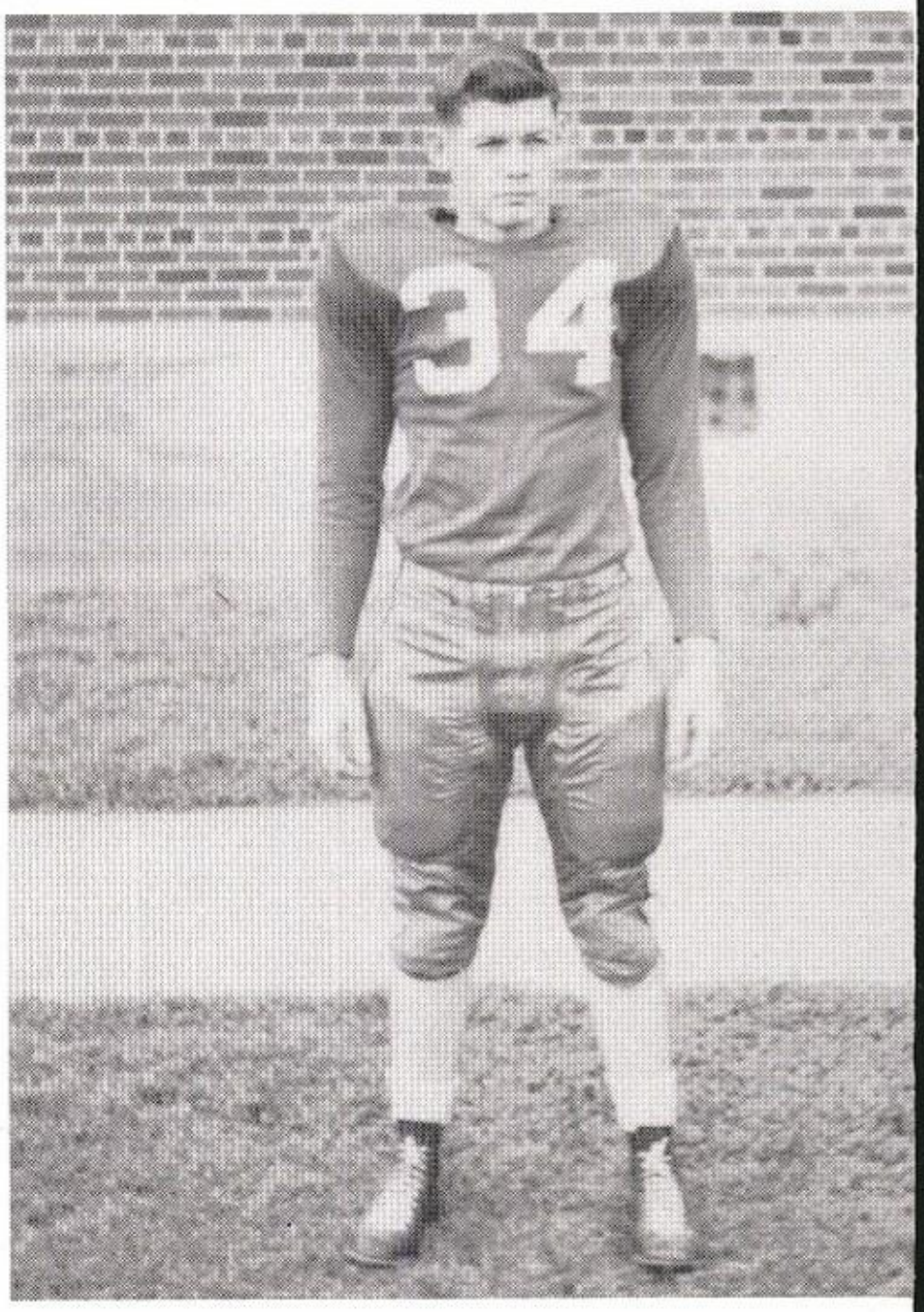

Willie Lambert
ALL-STATE TACKLE

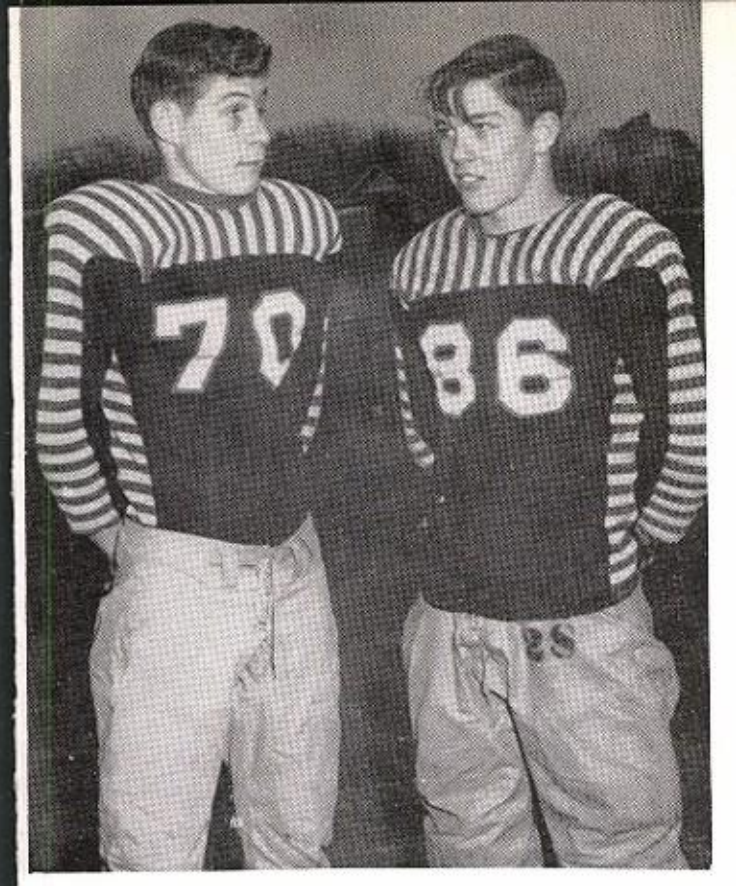

Co-Captains

Donie Sawyer and Alton Gilliam

SEASON'S RECORD

	WE	THEY
Wortham	6	13
Buffalo	0	0
Coolidge	18	0
Wortham	21	6
Fairfield	7	45
Palestine "B"	6	18
Hubbard "B"	33	0
Hillsboro "B"	19	6
Waco "B"	0	33

Coach

Bobby Parker

KITTENS OF 1949

First row: Cannon (manager), Dickson, Wright, Wiggins, Sawyer, Winfrey, Bryan, Erickson.

Second row: Coach Parker, Edwards, Moody, Brannon, Duncan, Schuster, Beard, Partin, Miller, Nussbaum (manager).

Third row: Cline, Thorton, Frank, Webb, Morton, Holloway, Gilliam, Kerzee.

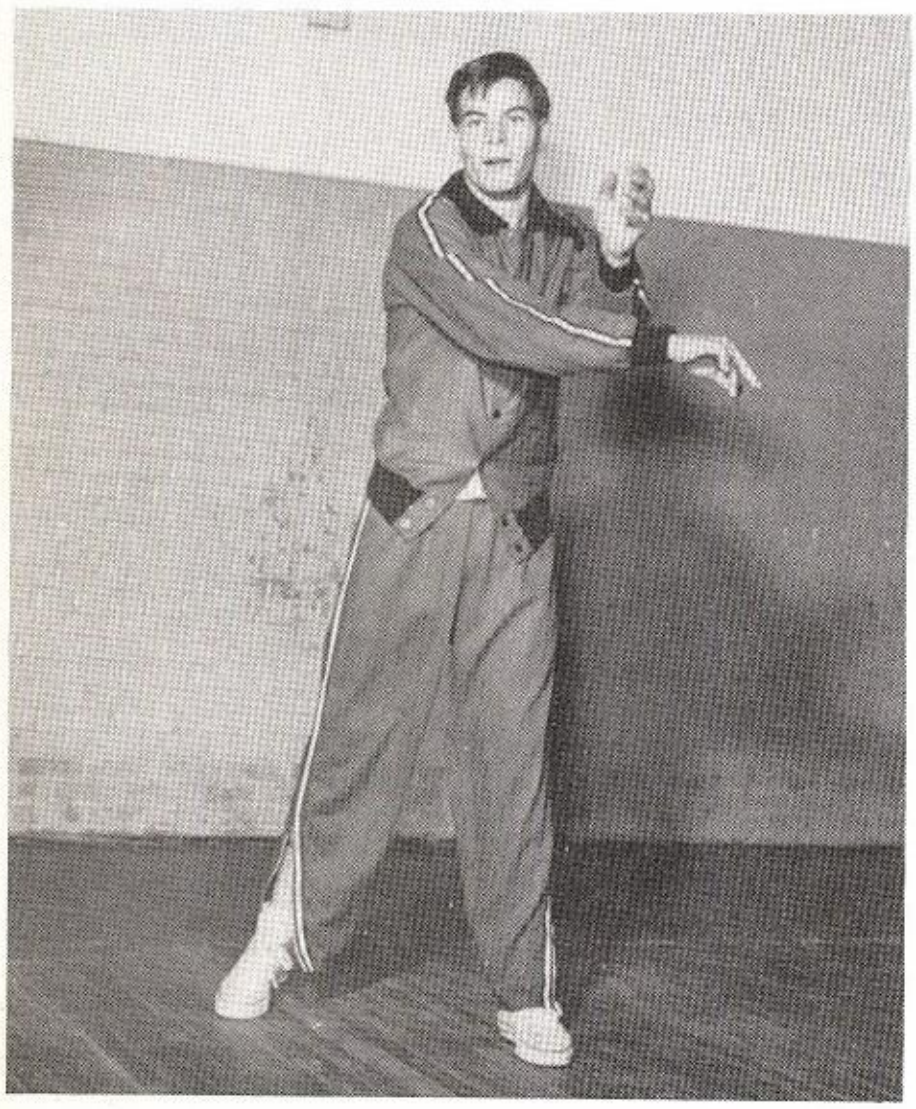

CAPTAIN
Lawrence Davis***

COACH
R. B. Sewell

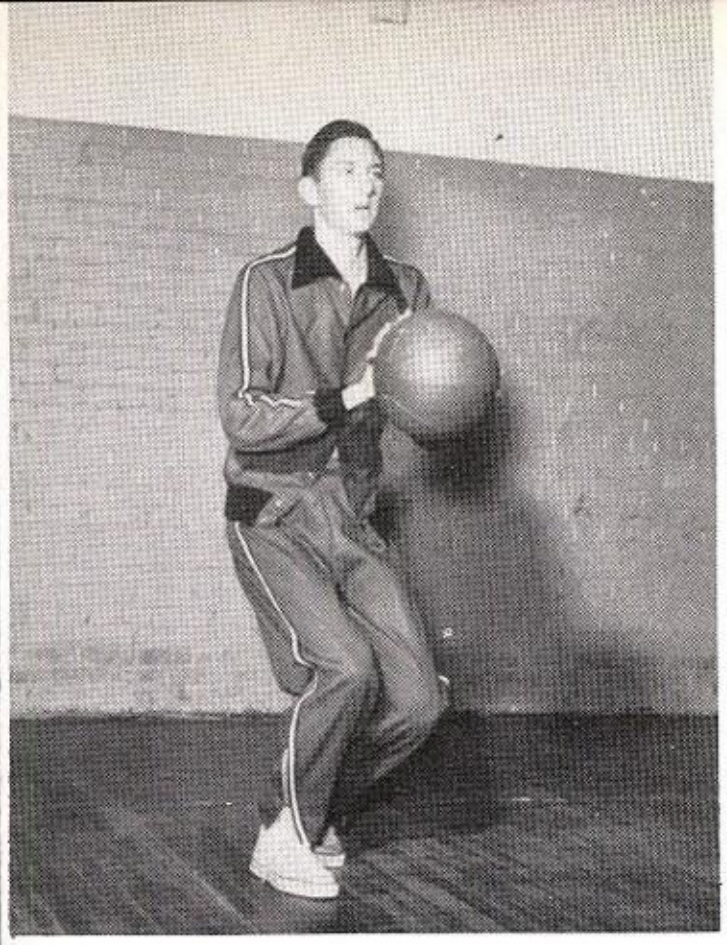

Garland Cain**

Grant Hollingsworth***

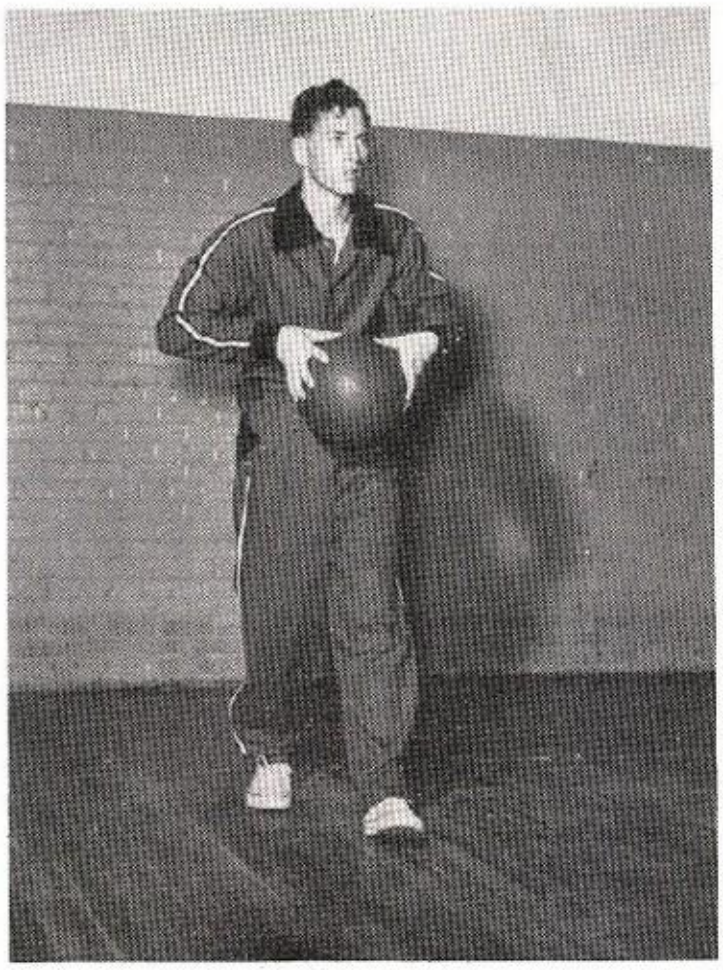

Bobby Duke**

George Bell**

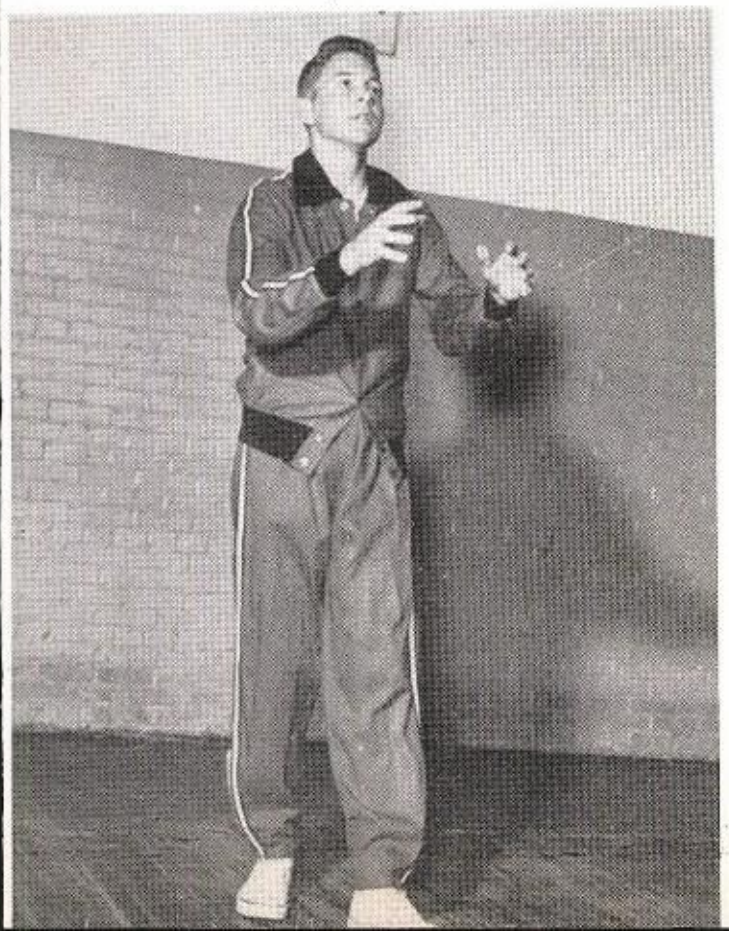

Tommy Pittman*

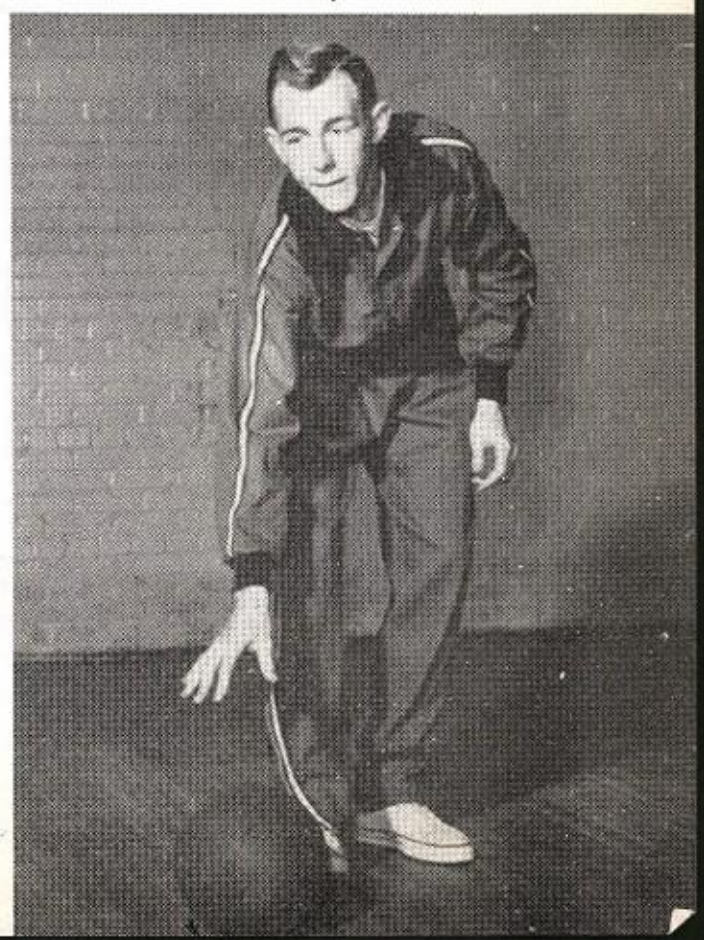

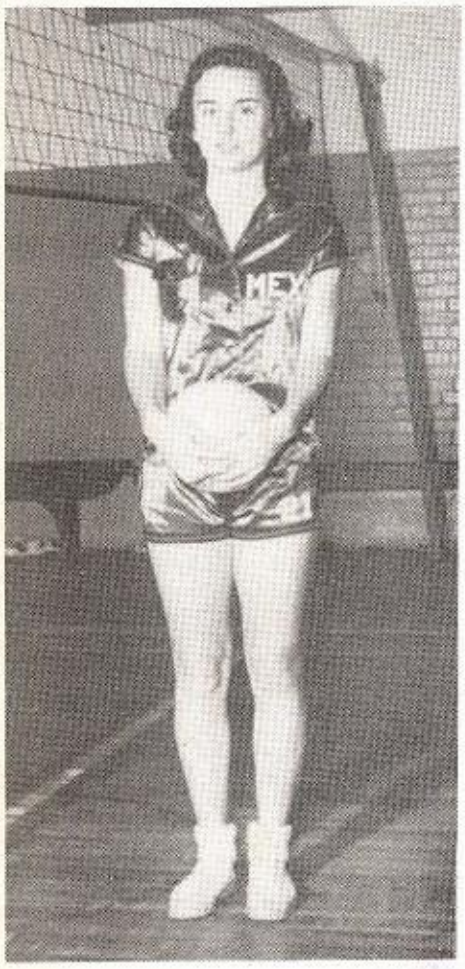

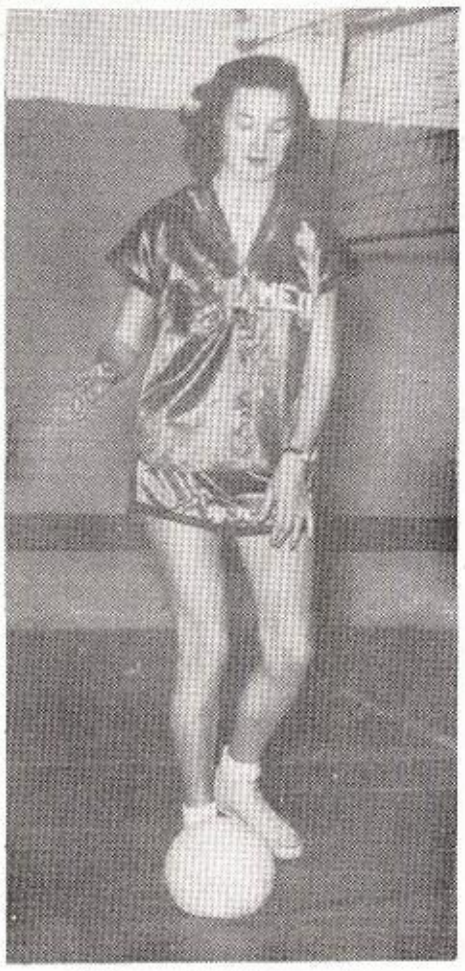

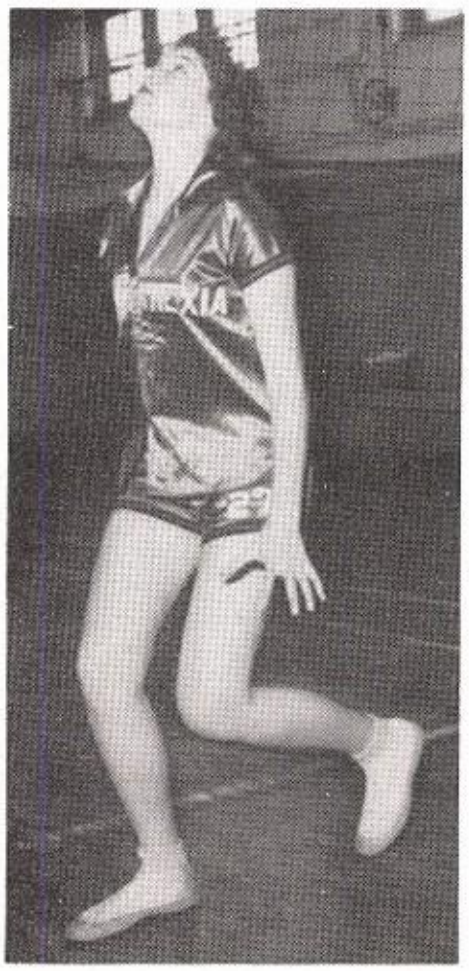

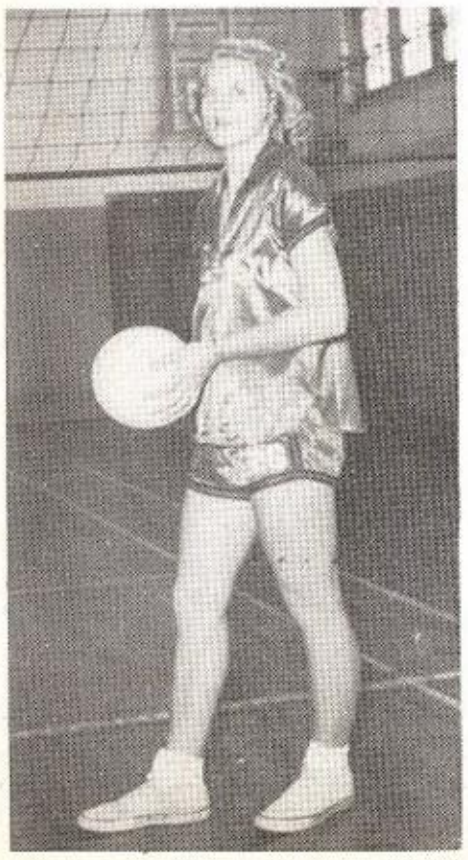

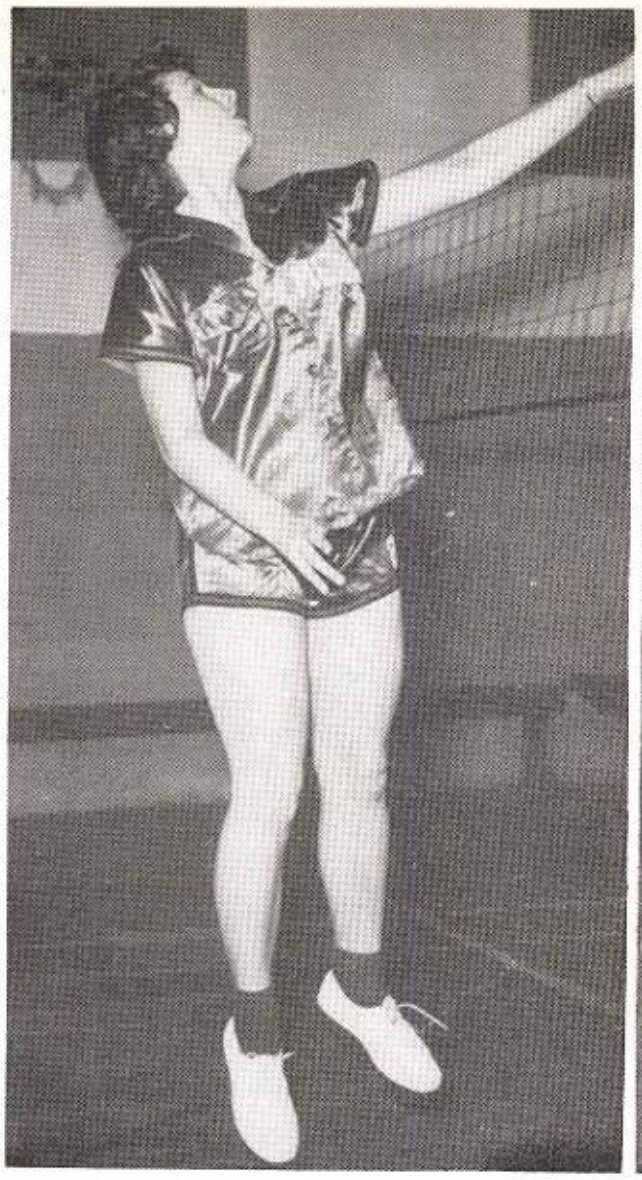

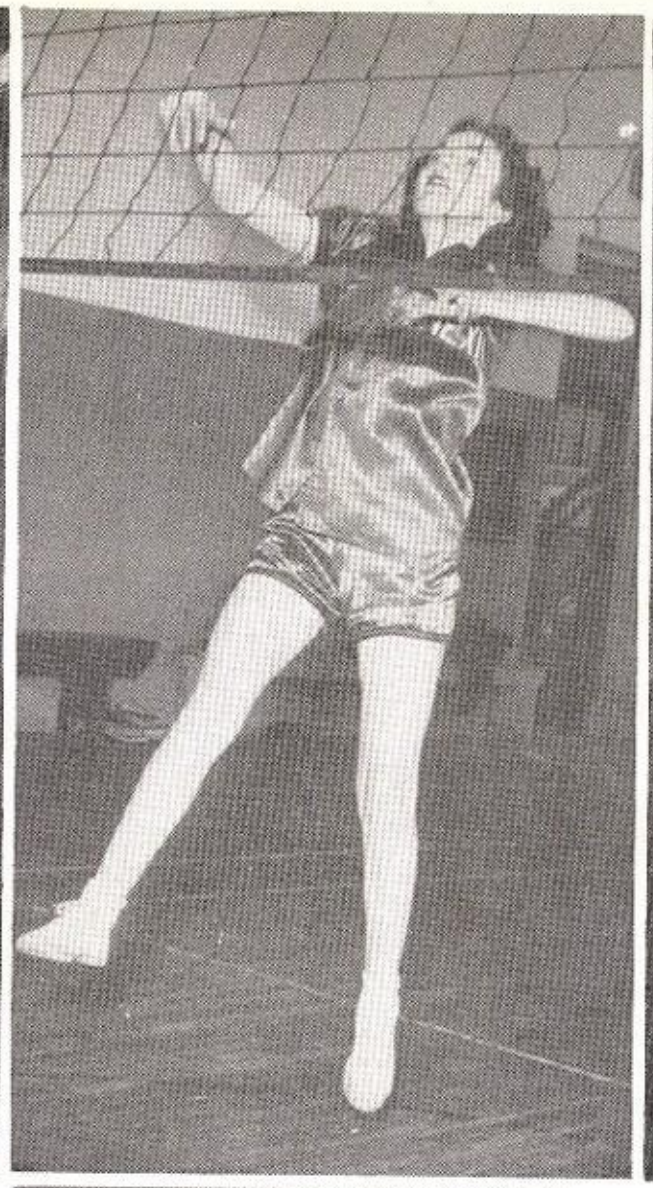

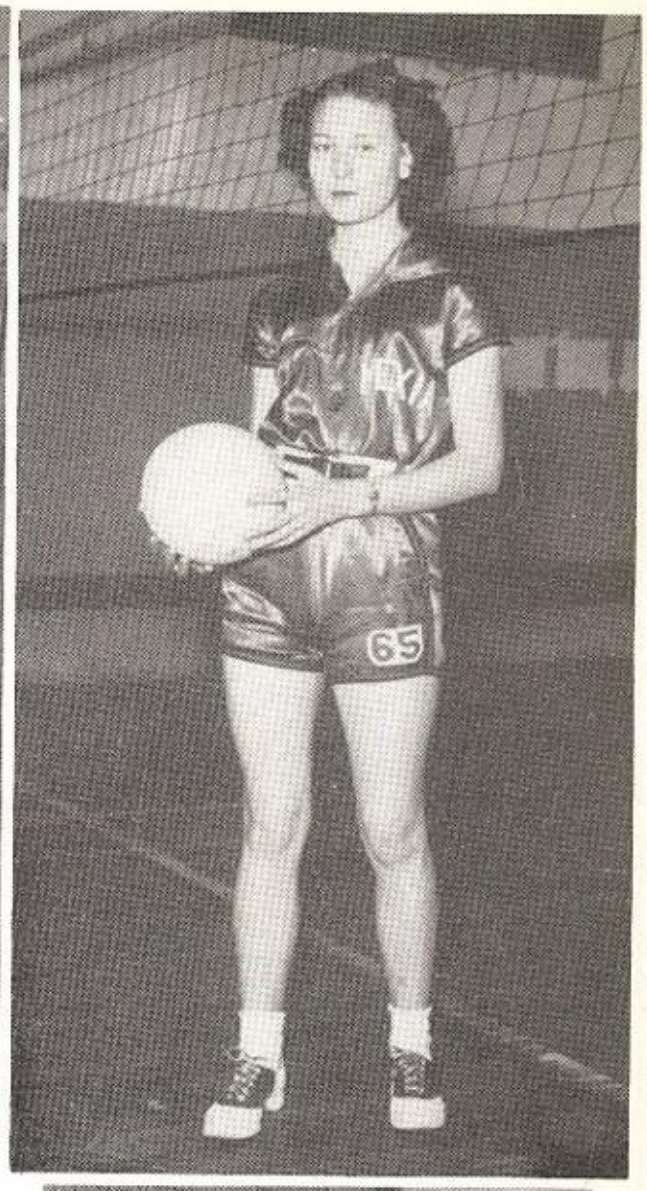
65

Bette Thorne
October

Mirian Jean Williams
November

Roma Ruth Roberts
December

Nanella Burrows
January

SWEETHEARTS

Juanita Bennett
February

Ida Bess Massey
March

Elizabeth Maddox
April

Reba Bond
May

JUNIOR ROTARIANS

September	Grant Hollingsworth
October	Derrell Carlile
November	Hollen Chandler
December	Joe Fortson
January	Willie Lambert
February	Bobby Morgan
March	Willis Blackmon
April	Ronnie Patton
May	James McKissick

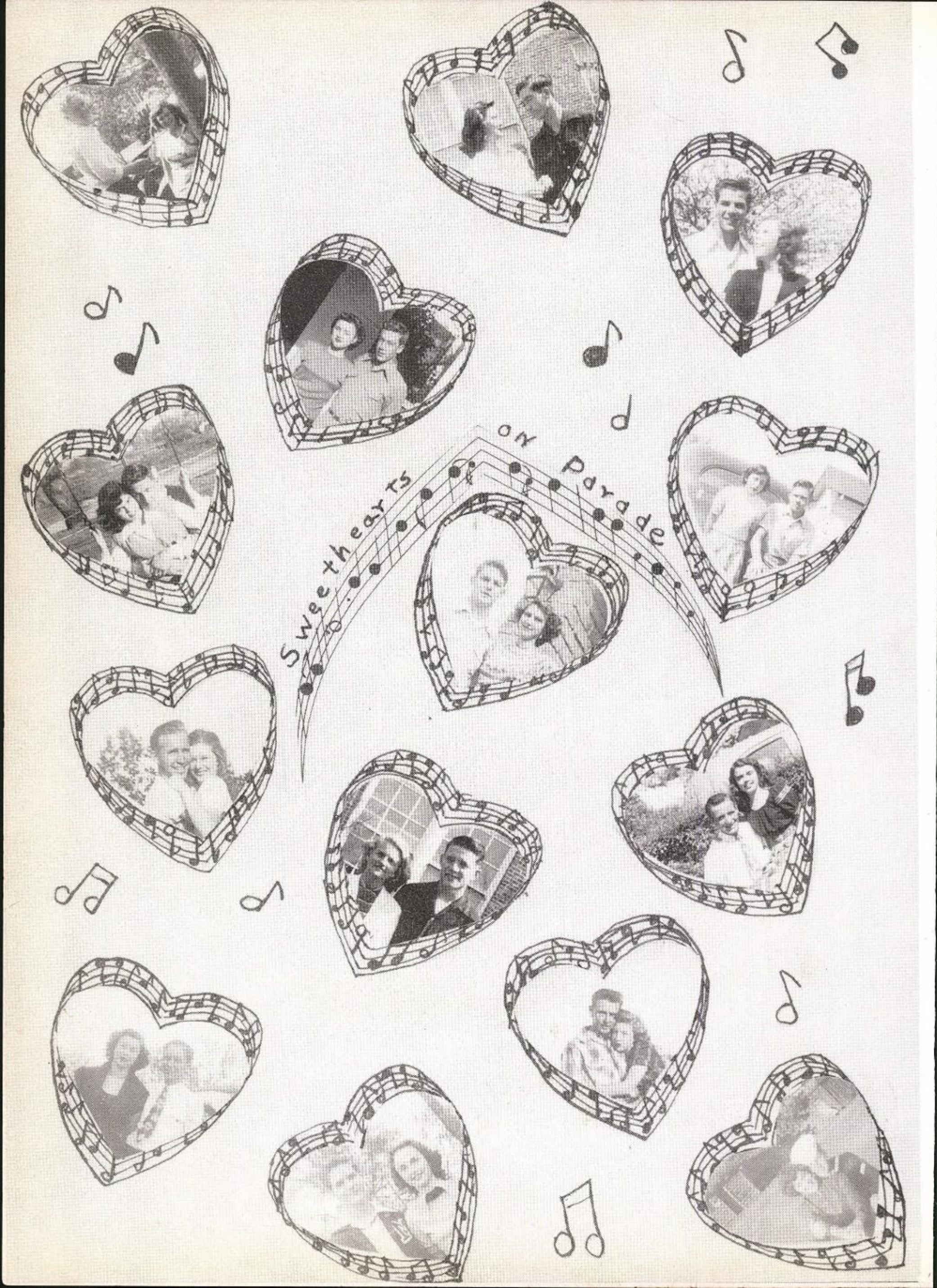
Sweethearts on Parade

There'll be Some Changes Made

Cow Cow Boogy

OOOH Look-n There
Ain't She Pretty

Ain't We Got Fun

Baby Face-s

I'm sitting on Top of
The World

If I Had The Wings
of an angel

Nutcrackers Suite

Summertime

Woody Woodpecker

Oh! You Beautiful Doll-s

It's My Lazy Day

Winter Wonderland

WHO'S

WILLIE LAMBERT

President of Student Council, Football Co-Captain, 2 Year Letterman, All District, All State '49, Junior Rotarian, Annual Staff, Sports Editor of Black Cat, Student Court.

ELIZABETH MADDOX

Choir, Lion's Sweetheart, Office Assistant, Pep Squad, Prompter of Senior Play, Interscholastic League Typing.

DERRELL CARLILE

Student Council, Football, 3 Year Letterman, All District, All State '49, Captain '48, Junior Rotarian, Choir.

IDA BESS MASSEY

Band, 6 Years, Drum Major, President of Choir, Vice-President of F. H. A., Reporter of Senior Class, Office Assistant, Lion's Sweetheart, Nominee for Band Queen.

WILLIS BLACKMON

Better Business Club, Junior Rotarian, Track, Volleyball, Shorthand.

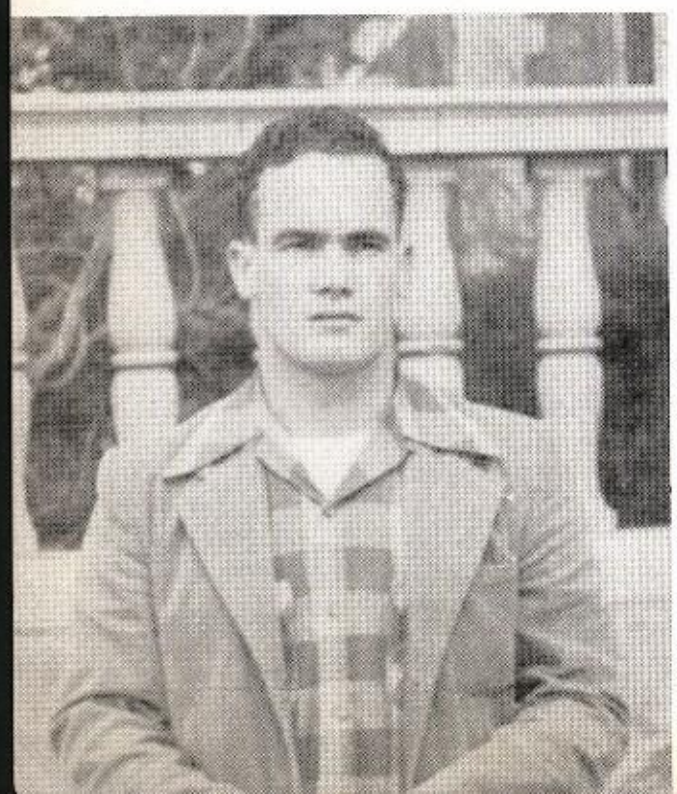

WHO

BETTIE BOB MANNING

Band, Flagbearer, Volleyball, Tennis, Playground Ball, Choir, Band Queen.

GRANT HOLLINGSWORTH

Annual Staff, Sports Editor of Black Cat, Football, 2 Year Letterman, Junior Rotarian, Basketball, Track.

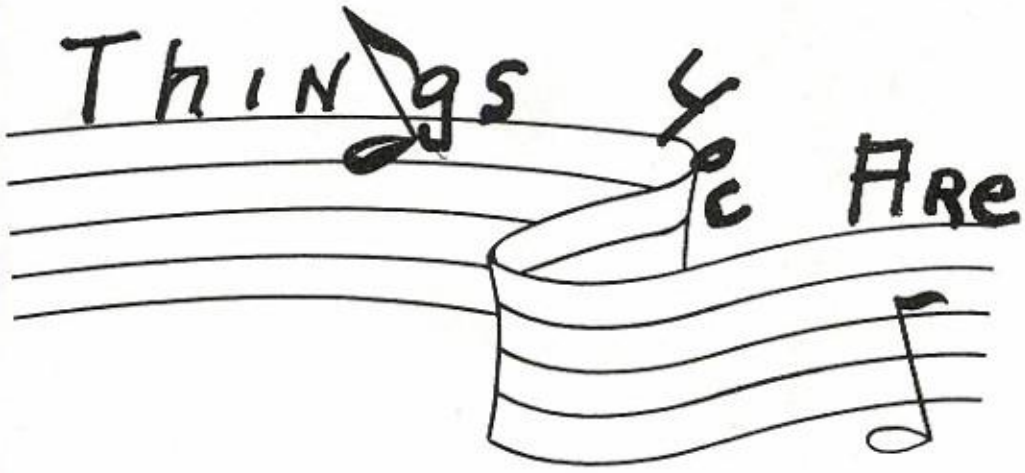

ROMA RUTH ROBERTS

Office Assistant, F. H. A., Lion's Sweetheart, Choir.

JOE FORTSON

President of F. F. A., Junior Rotarian, Annual Staff, Art Editor, Art Club, Representative to National Convention of Future Farmers in '48.

BETTE THORNE

Editor of Annual, Secretary of Student Council, F. H. A., Lion's Sweetheart, Honor Society, Volleyball, Tennis, Senior Play, Pep Squad, Student Court, F. F. A. Sweetheart.

Richard C. Smith - 1928
J. R. Wright 1928
Mattie Lewis Levy 1896
Ruth Robinson 1936
Elsie Dreuberg Juda 1911
Leonard Tidwell 1915
Lillie Robinson Johnson 1927
Pearl Lockridge 1924
Pearle Goolsby Liddle 1926
Jimmie Joe Williams 1949
Mrs Phil Karner 1927
Jimmye Lee Tucker Hudson 1934
Mary Francise Tucker Thompson
Joe Fortson — 1949-50
Mrs John Bennett (Willie Mae Stewart) 1927
Mrs Francis Beeson (Dannie Lloyd Bowers) 1927
Mrs. Raymond L. Dillard (Genevieve Hughes) 1927
Chester Harris 1927
Wayne Lucas 1925
James B. Sellers 1928
Thomas L. Kilrick 1929
Dr. C. P. McKenzie - 1912
Ruby Barringer 1928
Ina Beth Brotherton 1948
Frances Sikes 1949
Randall Gilliam 1948
Nanine Simmons — 1933
X 1947
Agnes W. Davis - 1930
E. M. Hitt 1913
Ellen Focke Carden 1938
Minnie Kate Driver 1915
J. A. Randolph 1922
Mildred Aycock Wright
Mrs Agnes Hayter McEbroy 1909
Mrs. Frances Harris 1943
Mrs Lillie Beckham Dickson 1911

T. Reynolds Dickson
Erla Schulz - 1908
Gileen Tittle Partlow 1924
Joye Sandefur Moore 1928
Bessie Jackson 1906
Eunice Taylor Lane 1940
Elizabeth Huke Withrow 1928
Wright Kincheloe 1914
Mrs. Wright Kincheloe 1914
Mrs. W. D. Hight 1904
Sam B. Hodges 1913
1933
Mrs G. A. Lovell 1901
Ruth Beene - 1939
R. B. Wallace 1926
Mrs Alma Wallace Focke
Jackie MacSpencer
Melba Petty - 1923
Della Wilder Petty 1892
John L. Bates Jr. 1938
G. W. Perkins
Gladys Mayo - 1919
Laddie Aycock - 1933
Martha Corley Gambrell
W. Dick Pettman
Mrs W. Dick Pettman
Chas. W. Geasels 1929
Phil Karner
J. Haydn Ross 1898.
Ty Bain 1935
Roland Aycock 1936
Mrs Jimmie Chandler 1927
L. P. White
Harry J. Stone

John Hill 1940
Anna Compton 1900
Marguerite Thomas 1949
R. B. Sewell Jr 1944
Miss Sophronia Ward - 1899
Julia Kauhl 1906
Mrs. Robert L. Martin 1928
W. S. Wright 23
Mrs. Wesley T. Morrison - 1927
T. H. Hendrix 1941
Velva English McKinnon 1928
Charlie S. Ingram 1933
Virginia Byers Oliver 1938
Susie Mae Dorsey 1940
Mrs. Sherrill Rowe 1940
Robert Daniels - 1947
Harold Gore - 1947
Roy Dollar - "1948"
Rip McKenzie - 1926
Alma Lou McKenzie - 1949
Alice Fountain - 1949
Marian Meyer - 1949
Pfc Billy Joe Phillips 1947
Freddie Henderson 1947
Nelda Maddox LeNeu - 1947
Joyce Thornton - 1947
Margie Bates - 1949
Opal Ruth Ryan - 1948
Betty Ruth Little - 1948
Bernie McElroy - 1950
Jackie McNatt - 1948
Margie Bronaugh - 1949
Don S. Caldwell Jr 1940
Lemmie Stanford 1947
James Stanford 1944
Peggy Naddel 1948
Gladys Wells 1931
Thelma Jean Beene 1946

Mrs. J. W. Evertz
Mrs. L. L. Spencer 1934
Mrs W. L. Scarbrough 1929
Mrs. G. G. Williams 1935
Mrs. Arnold Morgan 1934
Jack Phillips 44
Mrs. Joe S. Henderson 1933
Mrs. Pete Whalley 1928
Mrs Joe Peeples 1900
Barbara Ann Price 1948
Mr. D. B. Ballard Jr. - 1949
Billie Joyce Bradshaw - 1947
Opal Fay Denton - 1947
Jeanette DeLong - 1941
Nellie Jean Towles - 1941
Margaret Barnett - 1943
Mary Louise Hensley - 1948
Marguerite (Hensley) Creely - 1944
Jerry Charles Gardner 1949
Harvey E. Moody 1949
Mrs Sam Lattner 1941
Mrs. H. Longbothen III 1947
Mrs. Geo. M. Burkett 1933
Mamie Kenned 1894
Mr. Jack Womack 1893
Mrs. R. B. Ward 1933
R. B. Ward 1929
J. Harold Nussbaum 1909
Lucile Powell 1934
B. Oran Barnett 1918
Ben Barnett 1947
Mrs. Fred Eubanks 1938
Fred Eubanks 1934
Alice V. Robinson 1929

BROWN-CARRINGTON-SMITH CLINIC

Wm LYTLE CARRINGTON B.S. M.D.
G. CON SMITH B.S. M.D.

MEXIA TEXAS

WADE MOTOR CO.

MAIN and SHERMAN STREETS PHONE 784 and 788

Sales and **Service**

MEXIA, TEXAS

T P

BRAND MEATS

PHILLIP'S PACKING CO.

HAMS - BACON - BEEF - PORK

INDIVIDUAL LOCKERS

PHONE 67

MEXIA, TEXAS

"OZZIE"-EDWARDS

"THE BLIND MAN"

Compliments of

WESTERN AUTO ASSOCIATE STORE

100 E. COMMERCE PHONE : 629

The Withrow Co.

FURNITURE & APPLIANCES

SALES SERVICE

FRIGIDAIRE

MEXIA, TEXAS

MAJESTIC HOTEL

PUT YOUR BEST FOOT FORWARD

Trade at

JIM BRADY'S CLEANERS

Gafford Furniture Co.

JOHN GAFFORD, Prop.

Phone 25. 117 East Commerce

MEXIA, TEXAS

Compliments of

REED

SUPPLY CO.

Compliments of

CHRISTOFFER & EDGAR

HOSPITAL

GENERAL MOTORS TRUCKS GMC

PARKS MOTOR CO.

201 S. Sherman Street Telephone 748

MEXIA, TEXAS

PRICKETT RADIO & APPLIANCE

PHILCO APPLIANCES — APEX WASHERS

RECORD SHOP — RADIO REPAIR

PHONE-646 213-E. PALESTINES

MEXIA TEXAS

McKISSICK RADIO SERVICE

BI-STONE ELECTRIC APPLIANCE Co.

ZENITH RADIOS .. EASY WASHERS

GIBSON REFRIGERATORS

102 W. COMMERCE MEXIA

Dr. W. Duke Pittman

OPTOMETRIST

MEXIA, TEXAS.

Compliments of

A.&W. SALES CO.

MEXIA

FARMERS SUPPLY & HATCHERY

VERNON VINSON — DON CALDWELL JR.

owners

PURINA CHOWS - GRAIN - SEED - BABY CHICKS

401 E. COMMERCE ST. MEXIA, TEXAS

OIL FIELD LUMBER CO.

BUILDING MATERIAL

318 E. MAIN ST. PHONE 425

Compliments of

J.I. RIDDLE

FURNITURE HARDWARE

FUNERAL HOME

AMBULANCE SERVICE ANYWHERE

PHONE 149, WEEKDAYS

77, NIGHTS & SUNDAY

BROTHERTON'S

SERVICE STATION

WASHING LUBRICATION

BATTERY RECHARGING

TIRE REPARING

MAGNOLIA TIRES & TUBES

PHONE 434

219 W. COMMERCE

MEXIA, TEXAS

Compliments of

MODERN CLEANERS and LAUNDRY

"A HEALTH SERVICE"

MEXIA TEXAS

SEND FLOWERS

— from —

SPARKS B. JENKINS

PHONE - 161 - or - 19

Phone 648

CLIMER MOTORS

405 East Commerce

MEXIA, TEXAS

STUDEBAKER CARS · TRUCKS

Sales and Service

CAPITAL $100,000.00

CENTRAL TEXAS GROCERY CO.

INCORPORATED

WHOLESALE GROCERS

MEXIA, TEXAS

PLYMOUTH CHRYSLER

SALES AND SERVICE

PHONE 708

LEE BROS. MOTOR CO.

Chrysler-Plymouth

500 E. Commerce

MEXIA, TEXAS

Pay Less & Get More
AT
J. C. PENNEY'S
Mexia Texas

INTERNATIONAL HARVESTER

INTERNATIONAL

MEXIA
MACHINERY COMPANY

INTERNATIONAL FARMALL TRACTORS McCORMICK-DEERING
MOTOR TRUCKS COMPLETE MACHINE SHOP TRACTORS

MEXIA TEXAS
PHONE 9

From the camera of
HERMAN BATY

AIR CONDITIONED FOR YOUR SHOPPING CONVENIENCE

Compliments of

"Credit used and not abused is capital that never melts away"

THE FAMOUS

FRIENDLY & PROGRESSIVE

"IF IT'S HARDWARE

WE HAVE IT"

W.M. EUBANKS HARDWARE

PHONE-95

MEXIA TEXAS

Compliments of

PINK A. BATES

GROCERY - - - - - - - MARKET

PHONE - 125

FREE DELIVERY

ALWAYS GLAD TO SERVE YOU

Karner-Phillips

MEXIA, TEXAS

"OVER 60 YEARS' SERVICE IN MEXIA"

Compliments of

DICK — SCOTT

YOUR Ford DEALER

PHONE-140

MEXIA TEXAS

GOODYEAR TIRES

GOOD YEAR
SERVICE STORES
213 E. COMMERCE MEXIA, TEXAS

R.L. MADDOX
CLEANERS

D. B. BALLARD
GROCERY

SHOP AT THE
MAYTAG SIGN
BUTANE GAS CO.
MEXIA TEXAS

TURNER'S GARAGE
MEXIA TEXAS

TYNER'S TEXACO STATION
PHONE-337
TEXACO
MILAM AND MCKINNEY STREETS

DEPENDABLE
SERVICE
AT

FERRELL CLEANERS

BERRY-BRIMMET GROCERY COMPANY
WHOLESALE GROCERS
Mexia, Texas

BEST WISHES

of

MEXIA TEXTILE MILLS

MANUFACTURERS OF

Duck · Osnaburgs & Drills

MEX-TEX DUCK

DEERSKIN DUCK

FORTSON-INC

PONTIAC...

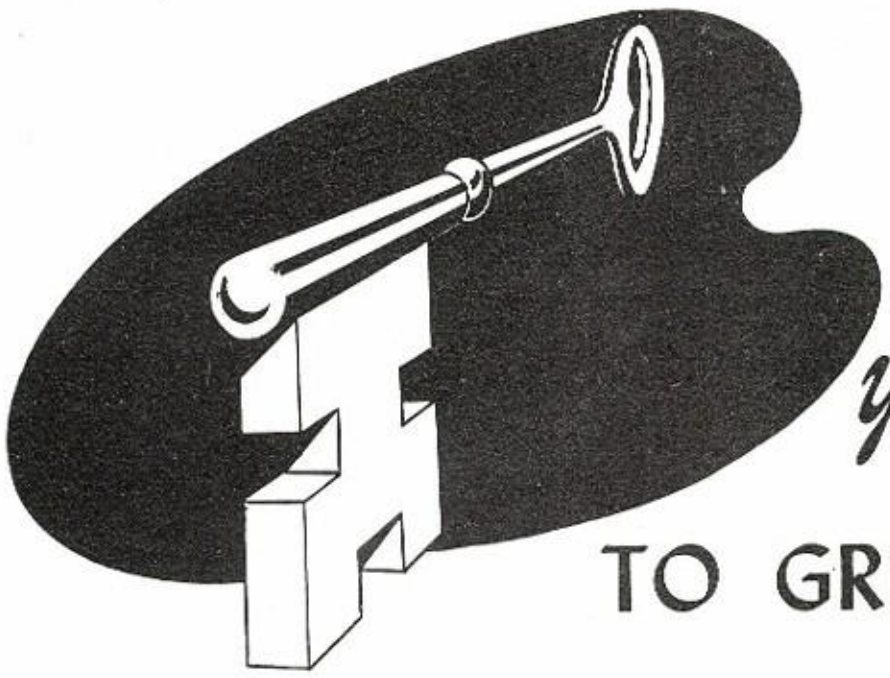

your key . . .

TO GREATER VALUES

McKEITH PONTIAC CO.

PHONE 113

208 E. MAIN

MEXIA, TEXAS

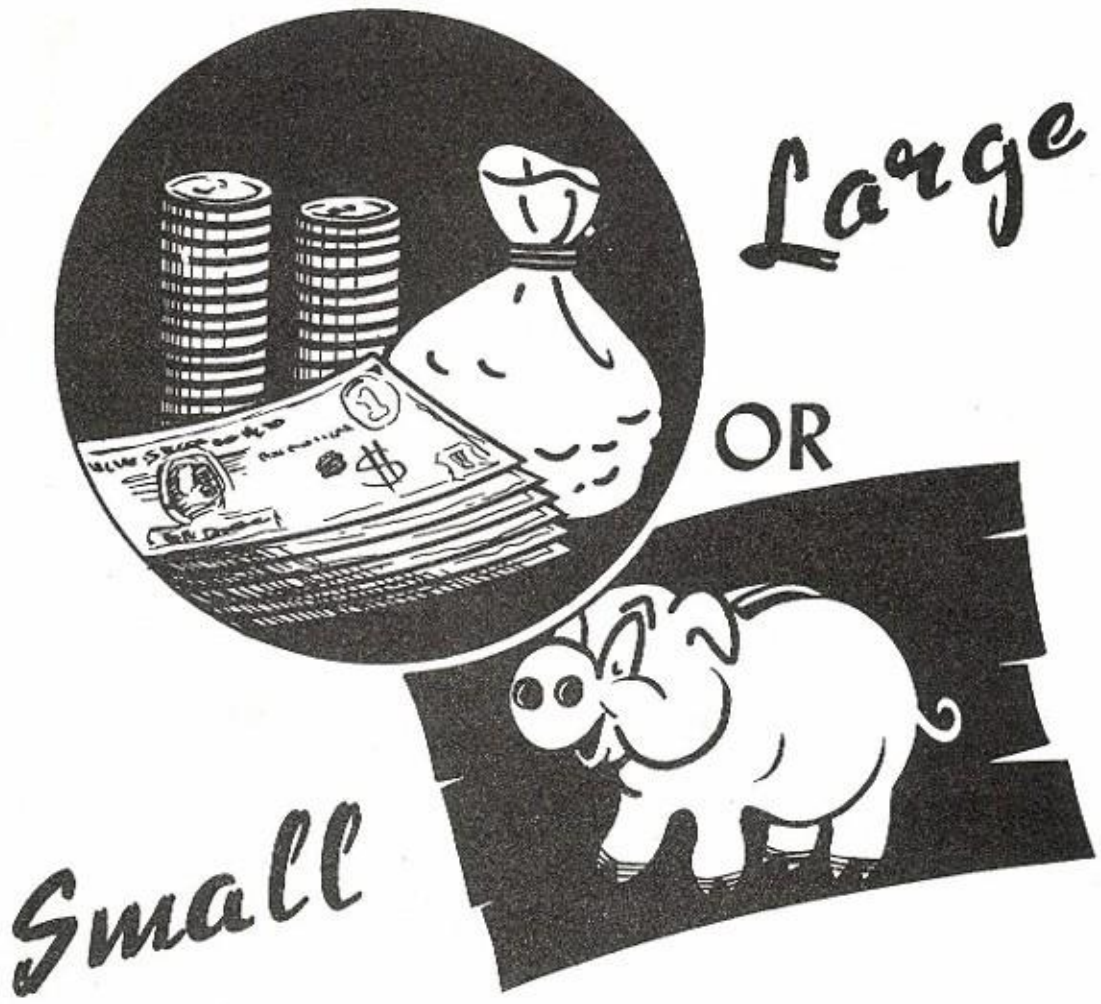

WE WELCOME YOUR ACCOUNT!

FIRST NATIONAL

BANK

POLLSON-INC.

NEW & BEENE

Lowest Prices

MEXIA TEXAS

SOUTHWESTERN
ELECTRIC SERVICE
COMPANY
A TEXAS COMPANY-OPERATED BY TEXANS
SERVING TEXAS CITIZENS

Coke stop

BOTTLED UNDER AUTHORITY OF THE COCA-COLA COMPANY BY

MEXIA COCA-COLA BOTTLING CO.

Compliments of

IVAN THORNE

GREETINGS AND BEST WISHES

SWIFT & COMPANY OIL MILL

MEXIA TEXAS

STANFORD INSURANCE AGENCY

LODIS & JAMES

ROGERS
MERCANTILE - CO.

GROCERIES — FRESH MEATS
VEGETABLES - FEEDS

PHONE - 377
823 E. COMMERCE

COX'S TEXACO SERVICE STATION

SERVICE WHEN
YOU NEED IT

GENERAL LINE OF ACCESSORIES

ROSS & MILAM

MEXIA TEXAS

"Sip your sodas at our Fountain"

VINCENT & RAY DRUGS

MEXIA, TEXAS

DODGE *Job-Rated* TRUCKS

McKENZIE MOTORS

Compliments of

JACK MARRS

PACKING CO.

BERT CAPPS MOTORS

Lincoln SALES

Mercury SERVICE

Ford Farming

HEADQUARTERS

LIMESTONE COUNTY TRACTOR CO.

J.W. ELLIOT, Prop.

106 W. MAIN PHONE 489

MEXIA TEXAS

Walker-Driver

For

MEXIA TEXAS

COMPLIMENTS OF

MEXIA FLYING SERVICE

CROP DUSTING — CHARTER SERVICE

PHONE-445

VOGUE

beauty shop

Compliments of

DUKE & AYRES

MEXIA TEXAS

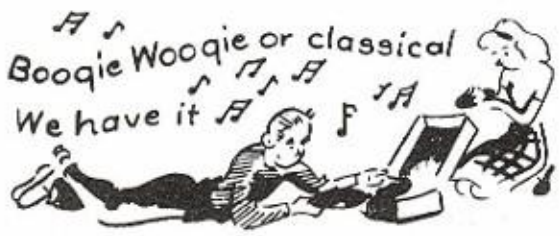

THE RECORD SHOP
"Music is essential"
PHONE 99
MEXIA, TEXAS

PERRY BROS.

5¢ & 10¢ STORE

MEXIA

Buzze

MORE FAMILIES BUY
CABLE - NELSON
THAN ANY OTHER PIANO IN ITS CLASS

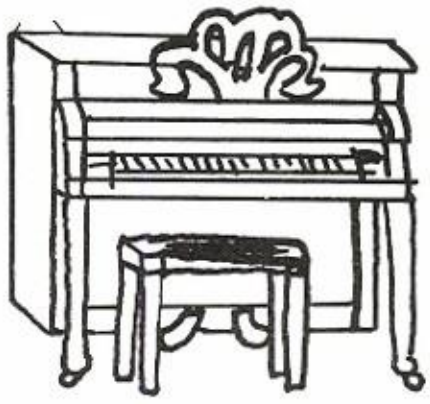

JOE BUZZE
OWNER - Mgr.

MUSIC COMPANY

422 Franklin Phone 36012

$545.00

C. G. CONN
AND
PAN AMERICAN
BAND INSTRUMENTS
"COMPLETE REPAIR DEPARTMENT"

Easy Terms

RYAN MOTOR CO.

DeSoto · Plymouth

Telephone 921

306 E. Commerce
MEXIA, TEXAS

Congratulations

TO THE MEXIA HIGH SCHOOL
AND THE CLASS OF '50

May we recommend the practice
of thrift

THE FARMERS STATE BANK IN MEXIA

MEMBER FEDERAL DEPOSIT INSURANCE CORPORATION

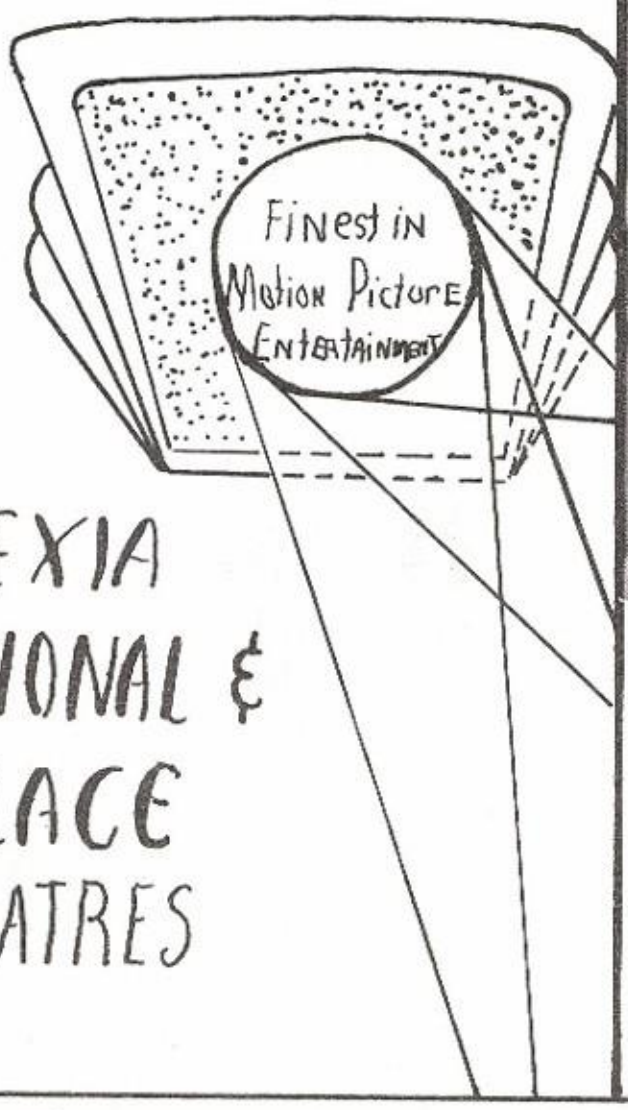

MEXIA
NATIONAL &
PALACE
THEATRES

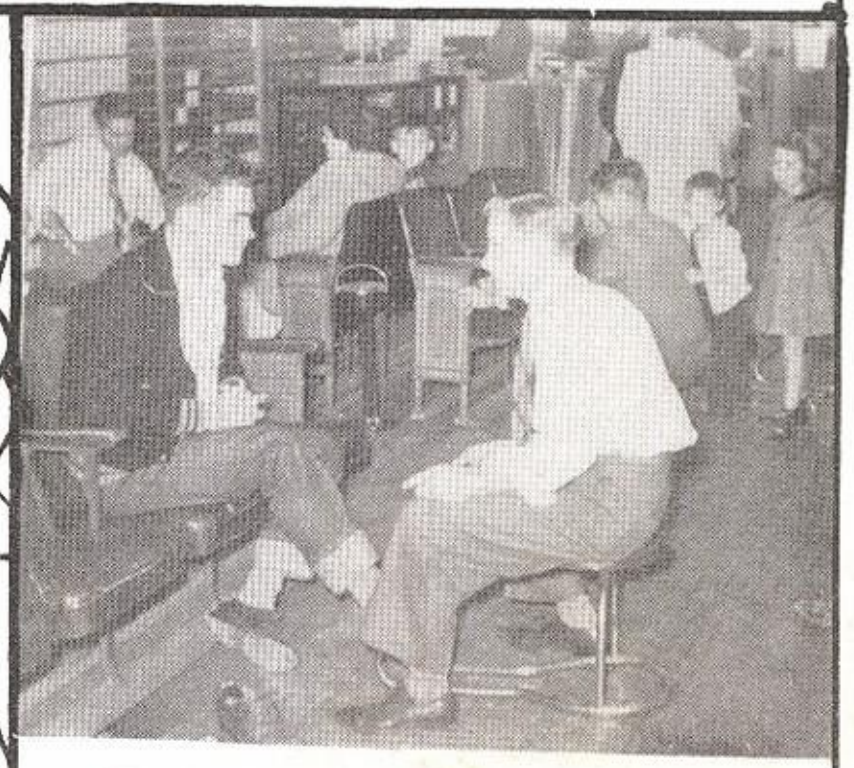

SINCLAIR
SHOE STORE

MEXIA TEXAS

MEET YOUR
FRIENDS
AT
OUR
SODA FOUNTAIN

KENDRICK & HORN

Phone 666

SEWING MACHINE
& APPLIANCE CENTER

BETTER VALUE FOR HOME
APPLIANCES
SEWING MACHINES
VACUUM CLEANERS
RADIOS
WASHING MACHINES
REFRIGERATORS
DEEP FREEZERS
ELECTRIC IRONERS
SMALL ELECTRIC APPLIANCES

Mexia Texas

Mobilgas
SOCONY-VACUUM

RAGLAND
SERVICE STATION

MEXIA, TEXAS

WHITE & GILLESPIE DRUGS

MEXIA

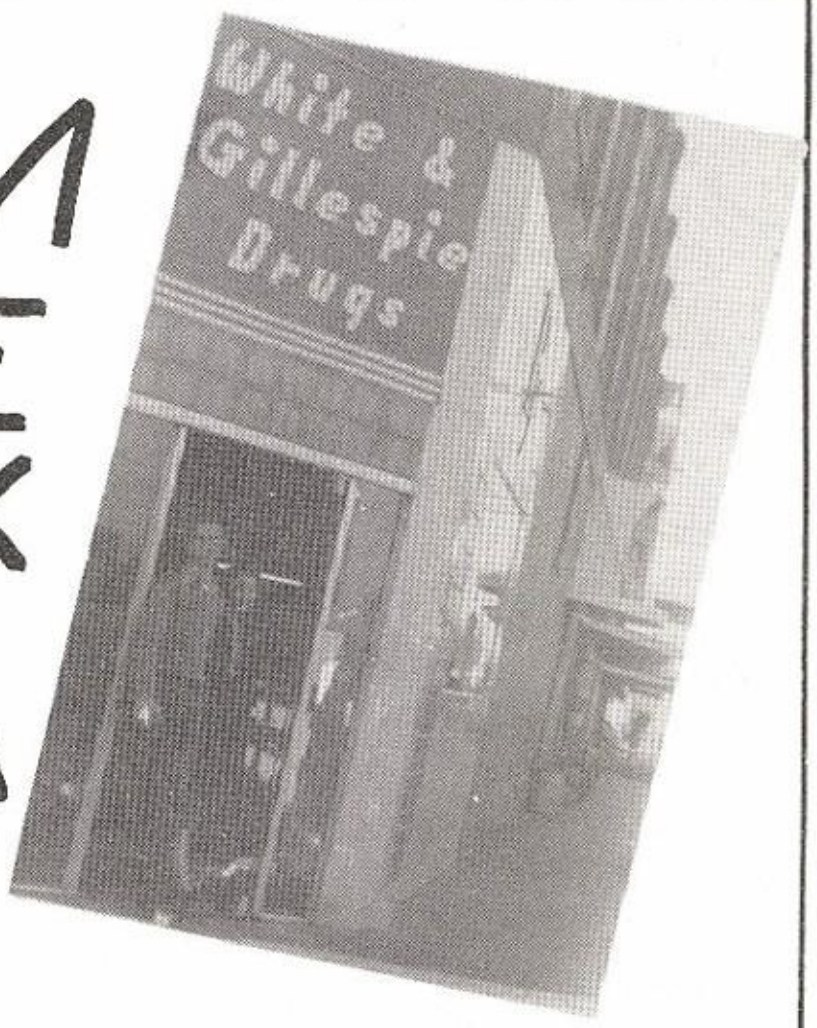

Compliments of

BEN FRANKLIN STORE

LOCALLY OWNED - NATIONALLY KNOWN

MR. & MRS. JACK MEYER, OWNERS

MEXIA TEXAS

Quality Groceries

AT

BELKNAP GROCERY & MARKET

Compliments of

CITY HALL SERVICE-STATION

OWNER: LAMAR HARRIS

PHONE: 420 S. McKINNEY

HITT FOOD STORE

FRESH MEATS

and

VEGETABLES

MEXIA, TEXAS

PHONE: 12

Always
FRESH MEATS

A&P
ESTABLISHED
1859

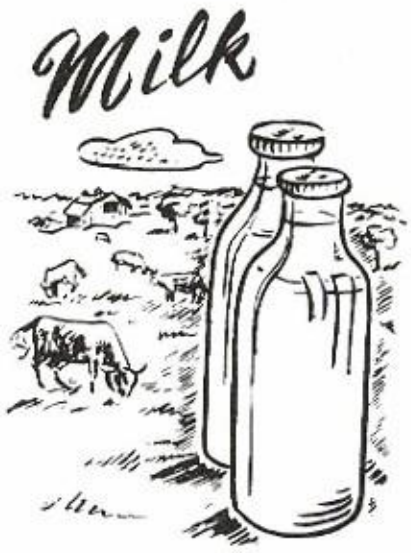

DAWSON - GROCERY

Compliments of

PAT-FAIN

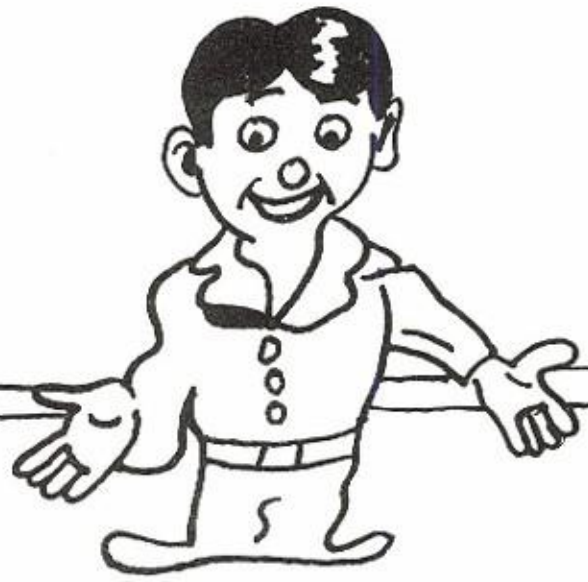

WE
appreciate
YOUR BUSINESS

PHIL KARNER
AGENT
GENERAL INSURANCE

PHONE-36 113 WOMACK-LANE

Compliments of

Mexia Auto Supply

Jobber of Automotive Replacement Parts

ARLAND ALLBRIGHT, OWNER

MEXIA, TEXAS

TELEPHONE 796

207 EAST MAIN STREET

for

FINE WATCHES — DIAMONDS

Shop at

J. M. ELLER

THE JEWELER

315 E. COMMERCE

"GIFT SHOP"

PHONE 777

ADDING MACHINES

TYPEWRITERS

Leon Hatt, Stationer

-:- Mexia, Texas -:-

OFFICE SUPPLIES

PRINTING

Taylor-made SCHOOL ANNUALS

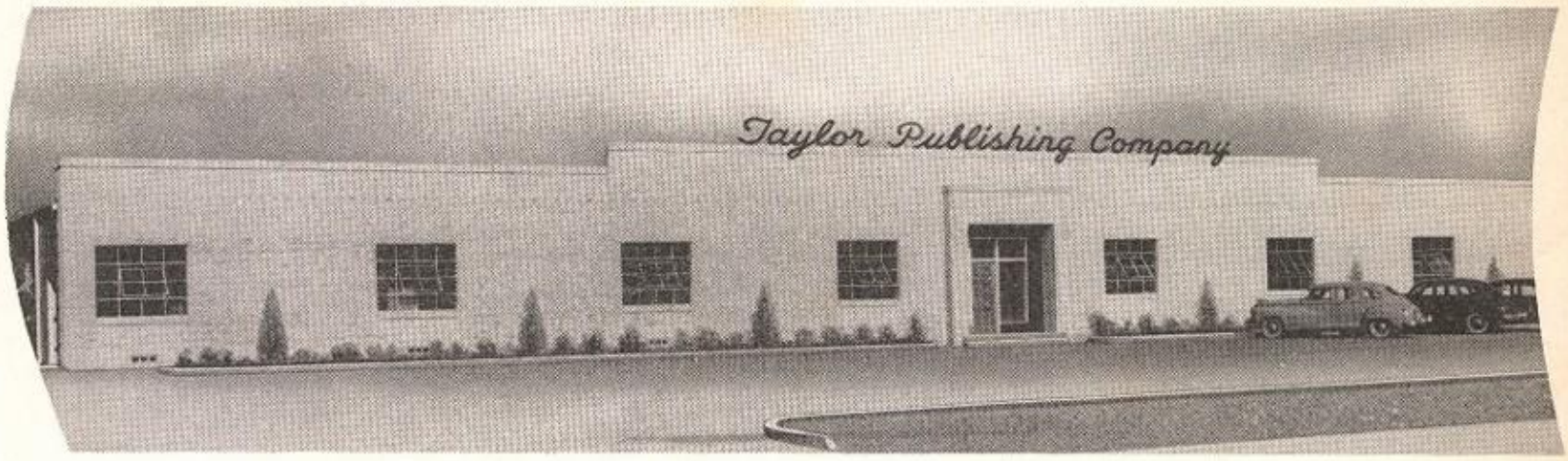

SKILLED CRAFTSMEN — MODERN EQUIPMENT and 35,000 SQUARE FEET OF FLOOR AREA are combined to produce FINE SCHOOL ANNUALS for 1400 schools in twenty-three states

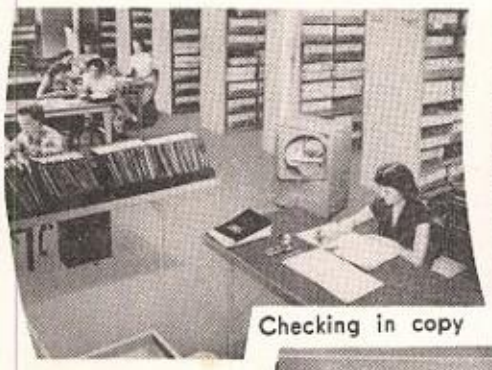
Checking in copy

Composition

Paneling Pictures

Art Work

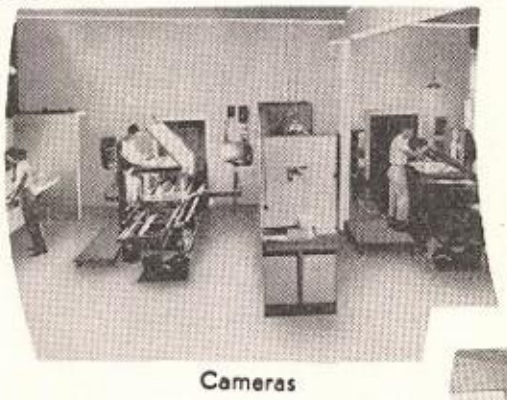
Cameras

Masking

Plate Making

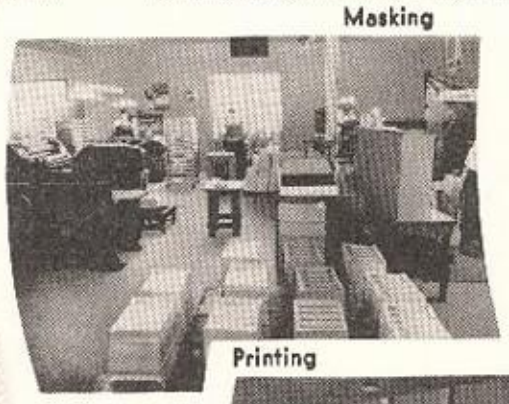
Printing

Gathering

Binding

Inspection

TAYLOR PUBLISHING COMPANY
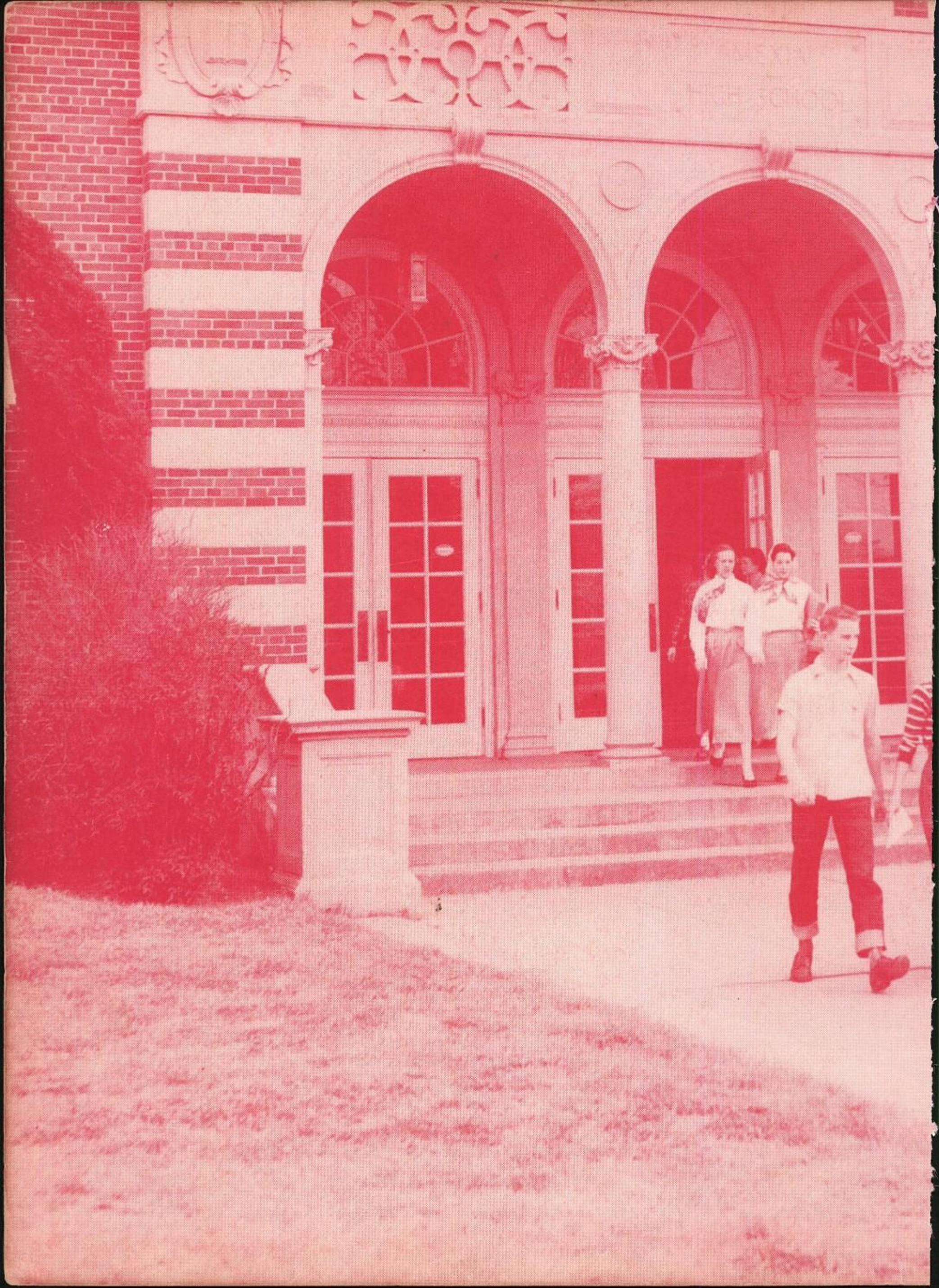
P. O. Box 597 DALLAS, TEXAS 6320 Denton Dr.